The Ypsilanti Sentinel-Commercial.

ESTABLISHED 1846. YPSILANTI, MICHIGAN, NOVEMBER 6, 1902 2846

Normal Library

DURAND, KIRK AND HUSTON

Carried Ypsilanti at Tuesday's Election

GAUNTLETT GETS 11

The Rest of the Ticket Goes Republican—The Tale the Ballots Told

Ypsilanti gave Durand a majority of 102; Kirk, democratic candidate for state legislature, 203; Huston, democratic nominee for register of deeds, 184, and Gauntlett, candidate for sheriff, 11. Everything else went republican, Townsend, candidate for congress, pulling out 110. While Durand carried the city by 102, Maitland, republican, for lieutenant governor, carried it by 116 and Powers, for auditor general, by 92. The vote by wards was as follows:

	Bliss	Durand	Powers	Hammond
First ward	180	148	210	125
Second ward	102	98	115	82
Third ward	122	156	139	136
Fourth ward	63	87	115	73
Fifth ward	98	178	110	152
Total	565	667	660	568

Townsend carried the city by 110 and Glazier carried it by 74 as follows:

	Towns	Wood	Glazier	Teft t
First ward.....	206	118	204	117
Second ward.....	118	79	119	77
Third ward.....	154	122	141	131
Fourth ward.....	77	82	72	87
Fifth ward.....	114	158	112	162
Total	669	559	648	574

Col. Kirk made the big run on the democratic ticket tieing the first ward and carrying every other ward but the second. His majority in the city was 203. The vote was as follows:

	Allen	Kirk
First ward	163	162
Second ward.....	111	88
Third ward.....	122	161
Fourth ward.....	46	114
Fifth ward.....	79	198
Total	521	724

Gauntlett carried the city by 11 and Harkins by 172 as follows:

	Burke	Gauntlett	Harkins	Blum
First ward:.....	185	140	145	201
Second ward.....	110	95	122	75
Third ward.....	136	139	164	110
Fourth ward.....	69	90	89	70
Fifth ward.....	114	161	124	150
Total	614	625	700	528

For Register of Deeds carried the city by 184 while Sperry on the other ticket carried it for treasurer by 43. Huston carried every ward.

	Barnes	Huston	Sperry	Braun
First ward.....	142	185	196	121
Second ward.....	92	109	103	83
Third ward.....	129	149	140	130
Fourth ward.....	70	91	74	83
Fifth ward.....	95	178	106	167
Total	712	528	629	586

The following was the total vote on the other county officers:

For Prosecuting Attorney:—
John L. Duffy.....636

For Circuit Court Commissioners:—
Putnam 685
Lathers 615
Murray 582
Joslyn 615

For Coroners:—
Britton 658
Wallace 639
Watts 565
Kapp 578

For Surveyor:—
Hoppe 582
Warner 644

WORSE THAN A BLOW.

from a hard fist is the buffet of cold wind upon a pair of improperly protected lungs. A few minutes exposure to cold may be the beginning of consumption. Lose neither time nor courage. Fortify yourself against pulmonary troubles, including consumption, with Allen's Lung Balsam. A few doses will loosen the cough and enable you to get rid of the phlegm that produces it. Cure soon follows.

No matter how long you have had the cough; if it hasn't already developed into consumption, Dr. Wood's Norway Pine Syrup will cure it.

MISS DUFFY FELL AND CUT HER HEAD

Miss Rosella Duffy was severely cut about the head Monday afternoon, as the result of a fall. She was washing the window at the Duffy shoe shop on Washington street and missed her footing on the chair on which she was standing. In falling she struck her head on a sewing machine, cutting a deep gash.

Dr. Britton sewed up the cut, and Miss Duffy is resting easy.

HOW THE NORMALS LOST THE GAME

MT. PLEASANT INSTRUCTOR PRINCIPAL MAN ON TEAM.

Normals Put Up a Plucky But Vain Fight and the Visitors Won by 10 to 0.

The Normal football team bumped up against an astonisher Saturday afternoon in the husky eleven from the Mt. Pleasant Normal, which trimmed the Ypsilantians by 10 to 0. The visitors were the heavier aggregationand they had a stronger line and a better interference, but it is doubtful if they would have been victorious if it had not been for the star work of Brown, their left half back, who is an instructor in the Mt. Pleasant college. Manager Smith, of the Normal team gave his written consent to Brown's playing without consulting Coach Teeetzel or the athletic advisory board, so these latter could not object to his participation in the game, although they would most certainly have done so if it had not been for Smith's ill-advised action. Brown was the chief ground gainer for the visitors and he was a host on defense and the general backbone of the team.

The Normals had the oval in their possession a good share of the time, but whenever they would come within striking distance of the Mt. Pleasant goal the visitors would rally, secure the ball on downs and work their way back to the center of the field, on two occasions continuing their forward progress far enough to score a touchdown.

The Normal had another of its frequently occurring "might have been" plays, in the second half Salsbury doubling around Mt. Pleasant's right end for a 40-yard run and a touchdown, only to be called back by the officials and informed that the ball was not in play and that the run didn't count. For the second time Salsbury was handed the oval by Quarterback Witmire, but on this occasion he made only 6 yards and in five minutes more the oval went over on downs and the Ypsi pedagogues had lost a good chance for a score.

The Normal kicked off and the visitors worked Brown, right half eParl and right end Youngs for steady gains through the line and around the ends, until the Ypsilanti 2-yard line was reached. Then the visitors were penalized 5 yards for off-side play and after that the Ypsilantians took a brace and got the ball on downs. After ineffectual attempts to break through the opposing line the ball aws passed to Fullback Belland for a punt.

Again the visitors pounded the Ypsi line for steady gains, until Youngs careered aroung the left end for a 20-yard run and a touchdown. Goal was missed.

The two teams swayed back and forth over the gridiron for the remainder of the half, neither side scoring.

Mt. Pleasant worked its way well into Ypsi territory when the home players steadied down and compelled fullback Post to punt. Belland made a clever catch and returned the ball to Normal's 35 yard line, and then the Ypsilantians worked Salsbury, Belland and Bates, left tackle, for gains through the Mt. Pleasant line, until the 40 yard line was reached, when Salsbury's pseudo touchdown was pulled off. After that Ypsi lost possession of the oval but got it again on an attempted place kick only to lose on downs after a few plays. Brown then got in a number of long end runs, and Brice, the left tackle, was sent through the Normal line for the 2 yards necessary to a touchdown. Goal was missed.

After the second touchdown there was only 45 seconds to play, and the call of time found the oval in the center of the field.

Star work was done for the Ypsi men by Bates, tackle, Belland and Salsbury. Gilmore, the left half, was thrown back for a big loss early in the game and his number was not often called after that, but a few good gains went to his credit. The Ypsilanti line was not able to hold the visitors and the Mt. Pleasant line was too strong for the Ypsilantians. Both teams were a little slow in getting their plays under way, but the Mt. Pleasant men exhibited better team work than the Ypsilantians in both offense and defense.

Read the Sentinel-Commercial.

INCREASED PAY OF POLICEMEN

From $40 to $50 a Month Monday Night

A HALF HOUR'S SESSION

Of Ypsilanti Council Which Developed No Discussion —Laborers to be Paid Every Week

Monday night's council meeting was characterized by brevity and harmony, the session lasting hardly half an hour and not a single discussion developing during its course.

The only matter to call up comment of any kind was the resolution of Ald. Berg that the city day laborers on the paving and sewer work be paid every week, on Mondays. The city has been in the habit of holding up all bills until after the regular semi-monthly council meetings, to the inconvenience of the day laborers, whose financial balance is of so delicate a nature that it is disconcerted by a two weeks interval between paydays. The supply of labor does not equal the demand at present and accordingly the city is experiencing considerable difficulty in getting its work done, as the men prefer to take jobs where they are paid every week. The aldermen did not wish to bind the city to such an arrangement permanently or for all classes of labor, so adopted last evening the resolution of Ald. Berg authorizing the ways and means committee to provide means for paying the paving and sewer workers every week, on Monday, up to January 1.

The salaries of the two deputy policemen were increased from $40 to $50 per month, as per the recommendation of the police commission which was submitted at the previous meeting but was laid on the table.

Chief of Police Warner's pay is limited by the charter to $50 per month, but his friends think the office should carry with it a larger compensation and the charter may be evaded by giving him a small salary as tax collector, the duties of which he now performs without pay.

The John Grinnell Co., bridge constructors, were given the city's half of the Peninsular bridge, on condition that they repair it and keep it in good condition until the completion of the new structure which is well under way. Ald. Worden explained that the cost of repairing the old bridge will be about as much as can be realized from its sale, so it was voted to take up the Grindell Co.'s proposition.

A lateral sewer was voted on Babbitt street from the manhole at the corner of Babbitt and Park streets to the Michigan Mfg. Co.

A petition for a permit to move a frame dwelling from the Post addition just north of Forest avenue, was referred to the aldermen of the third ward, with power to act.

YPSILANTI MEN ON THE BLEACHERS

Of the Ypsilanti delegation who were present at the Michigan-Wisconsin football game at Chicago, Saturday, only two, H. E. Van De Walker and Elmer Hayden, were on the bleachers that collapsed, and they escaped without even a scratch.

"Hayden and I were on the second row from the bottom,' said Van De Walker, this morning. "So all we had to do was to jump and we were safe and sound on terra firma. Seventeen people were hurt, however, and some of them are pretty badly off."

Van De Walker said that the bleachers settled down slowly to the ground, creating great excitement in the immense crowd at the game and delaying the playing for some ten minutes. Those who had occupied the demolished bleachers crowded upon the football field and were allowed to watch the remainder of the game from that position, being kept back of the sidelines by the police and the scrubs of both teams. Van De Walker and Hayden happened to secure places in the front of the crowd, so had a fine view, but those who were back were able to see but little.

THE CHILDREN'S FRIEND.

There is no use trying to persuade American mothers that a substitute exists for Perry Davis' Painkiller. They know how it relieves the troubles of childhood, from sprained arms and legs to stomachache. Other preparations may do good, Painkiller is certain to. A big difference, and one that has been recognized for 60 years. There is but one Painkiller, Perry Davis'.

Hives are a terrible torment to the little folks, and to some older ones. Easily cured. Doan's Ointment never fails. Instant relief, permanent cure. At any drug store, 50 cents.

NORMAL CHOIR SING IN DETROIT

The Normal choir under the leadership of Prof. F. H. Pease is hard at work on Spohr's "Last Judgment," which they will give in Detroit Thursday, Nov. 13, at the Light Guard armory, as a number of the Detroit Y. M. C. A. star lecture course.

The chorus will consist of 150 voices and will be assisted by Madame Berndt Mchaffey, soprano; Mrs. Oscar J. Ehrgott, contralto; Oscar J. Ehrgott, baritone; and John O'Donnell, basso, and will be supported by the Adolph Hahn Festival orchestra of 30 pieces.

The choir rendered the 'Last Judgment" at the Normall hall last year, and the pieces was pronounced one of their most notable achievements.

POISONOUS GAS FUMES

Nearly Ended the Life of Ypsilanti Painter

PAINTING A CIDER VAT

The Carbon Bisulphide from the Preparation Used Saturated His System

Charles Smith, a farm hand employed by Harvey James, narrowly escaped death Tuesday afternoon by poisoning.

He was painting the inside of a large cider vat and the fumes of carbon bisulphide from the preparation he was using made him deathly sick, but he persisted, several times, in going back into the vat as soon as he recovered from the effects, until his system was filled with the poison. He finally laid down the house, and there the family found him almost lifeless.

Dr. Britton was summoned and after working over Smith for several hours, was able to revive him.

HALLOWE'EN AT THE Y. W. C. A.

The Normal Y. W. C. A. gave an enjoyable Hallowe'en party at Starkweather hall Friday evening, about 150 being present. The building was decorated with pumpkin lanterns, skulls, candles and other things to suggest the mysterious and many of the guests were dressed as ghosts.

The company "bobbed" for apples, went down into the basement backwards with a mirror to see their future husbands or wives, played "Quaker meeting," in which forfeits must be paid without signs of merriment, whatever their nature; followed strings wound about the furniture, to bring to light the prizes at the end of each, and went through other familiar Hallowe'en diversions.

The Y. W. C. A. make their Hallowe'en party one of the social events of the year, but last night was the first time they have invited the men. The function was planned and arranged by the entertainment committee, consisting of Misses Kloz, Read, Campbell, Willey, Lockwood, Duthne and Perkins.

BANQUET OF ROYAL ARCH MASONS

The Ypsilanti chapter of the Royal Arch Masons held a banquet at Phoenix lodge room Monday evening, 150 being present, including guests from other chapters. W. S. Carpenter was toastmaster and called upon the following for short addresses: Prof. E. A. Lyman, L. C. Goodrich, of Ann Arbor; Col. Frazier, of Ann Arbor, Hiram Lighthall, of Chelsea, Rev. William Gardan and Charles Stevens.

The candidates were E. A. Lyman, D. A. Roberts, C. C. Teetzel, S. B. Laird, Lewis Kruspe and Charles Holmes.

A FIREMAN KICKED IN FACE

John Connor, a member of the fire department, was kicked in the face by one of the department horses Thursday afternoon, and will be on the sick list for a week or more. He was currying one of the black team when the horse aimed a vicious kick at his head, the iron shod hoof striking him a glancing blow on the cheek just under the jaw bone. No bones were broken, but his whole face is bruised and sore. The horse is a treacherous animal and frequently kicks at his caretakers.

Read the Sentinel-Commercial.

What is Contentment?

It is a Satisfied Condition of the Mind....

It is a contented feeling that makes us feel at peace with the world. It is the condition of the mind that always prevails after dealing with us. We offer inducements that put you in full harmony with that feeling.

Good Bargains Below

Heavy Huck towels that are worth 25c, they are **19c** each, 1 pair **25c**, 3 pairs for **$1.00**.

Towels that we sell at **25c** are extraordinarily good white damasks and plain hucks.

Damasks with colored borders and hucks with woven figures usually priced at 35c to 39c, at **25c** each.

50c, 75c and $1 towels at Special Prices for 10 days.

20 doz. wash cloths at **3c** each } Worth double
20 doz. wash cloths at **5c** each } the money.

Heavy unbleached all-linen napkins, $1.65 value, at **$1.50**
Heavy bleached all-linen napkins, $1.75 value, at..... **1.60**
Mercerized damask, looks as fine as $2 linen damask, at special..... **59c**

DAVIS & KISHLAR

This is a Good Time to Purchase

WALL PAPER

In looking over my stock I find many patterns nearly sold out, and to close out will make

EXCEPTIONAL PRICES

I can furnish good workmen now without danger of delay. You can save money by early attention to business. Please call.

Remember also that everything in the Drug Department is handled with the greatest care. Prescriptions compounded with accuracy and at Fair Prices at

FRANK SMITH'S

Our Winter

Coats and Wraps

Are now ready for your inspection. Every garment guaranteed the very best in style, quality and finish, that money can buy for the price.

We have the warm, sensible, 45-inch Automobile.

The new and stylish Monte Carlo

The jaunty and aristocratic Du Barry.

The staple and popular 27-inch half fitting Box Coat.

Also a complete line of Misses' and Children's Coats, and every garment marked at the lowest possible price consistent with the quality

Beall, Comstock Co.

NEXT DOOR TO POSTOFFICE.

On The Run After Our

40 and 50c JAPAN TEA

Finest for the price in the city., Elegant Flavor and Beautiful Color in the cup. Also bring in your jug and get a gallon of that FANCY OPEN KETTLE NEW ORLEANS MOLASSES Can't Be Beat.

FOR SALE BY

A. A. GRAVES THE GROCER

THE WHITE FRONT,

105 CONGRESS STREET, BELL 'PHONE 124

AUTUMN GOLFERS

"PLAY TILL SNOW FLIES," THE SLOGAN

... TERMS ... COMMONLY USED

Season Later Than Any Predecessor

Information For All Classes of Players

GOLFERS are playing later this season than has ever before been the case, and this sign is gratifying to those that have worked in the interests of the game's advancement. The autumnal days out of doors are always enticing to nature lovers, and as golfers are invariably members of this fraternity they cannot be blamed for frequenting the links as late in the year as possible.

Few amateur golf players are conversant with the numerous expressions in "ye royal and auncient game," and while many of the terms are associated with the pastime since its infancy, two centuries ago, its recent cosmopolitan growth is accountable for the addition of several expressions which, in conjunction with the older ones, dignify the game by claiming for it a language unquestionably its own.

Many of the definitions given below are obsolete among fin de siecle golfers, but are still used and cherished by Scotch "gowfers," who, as "bairns," first heard of baffys and waggles and duffs:

Addressing the Ball—The player's method of standing and handling the club preparatory to striking the ball.

Approach—The stroke by which the ball is played on to the putting green.

Bents—The long, wiry grasses found on seashore links.

Brassie—A wooden club soled with brass.

Bogie—A given number of strokes for each hole which the player competes against.

Bunker—Originally a natural sand hole on the golf course; now used also of artificially made hazards with built up faces.

Bulger—A convex faced wooden club.

Bye—The hole or holes of the stipulated course that remain unplayed after a match is finished.

Cleek—An iron club with a long and narrow face, used for long shots through the green when a ball lies badly or when a wooden club would take it too far.

Dead—A ball is said to be dead when it lies so near the hole that the player is certain to hole it in the next stroke. A ball is also said to "fall dead" when it does not roll after reaching the ground.

Divot—The slice of turf cut out by the club in playing a stroke.

Dormy—A player is said to be dormy when he is as many holes up as there remain to be played, so that he cannot be beaten and at the worst must halve the match.

Driver—The wooden club used for playing the longest strokes.

Down—A player is down when his opponent has one or more holes than he has.

Follow Through—The forward following of the club after hitting the ball.

Fore—The word shouted by the golfer when about to strike to give warning to the parties in front.

HARRY VARDON, BRITISH EX-CHAMPION GOLFER.
[From his latest photo.]

Green—Synonymous with links or course, also used as a contraction for putting green.

Grip—First, the upper part of the club shaft gripped by the player; second, the manner of gripping the club.

Half Stroke—A handicap of one stroke at every second hole.

Half Shot—A shot played with a half swing and not intended to go as far as a full shot.

Halved—A halved hole is one to which both sides have taken the same number of strokes. A match is halved when no advantage has been gained by either side.

Hanging Ball—A ball which lies on a downward slope in the direction in which it has to be driven.

Hazard—Any kind of a difficulty, not being the ordinary grass of the course into which the golf ball may get, except such as are mentioned by special rule as not constituting hazards.

Heel—The part of the face or hitting surface of the club nearest the shaft.

Heeled Ball—To hit the ball with the heel so as to cause it to fly to the right, when a straight faced club is used.

Hole—First, the entire space of ground between the teeing ground and putting green; second, the hole itself or the putting green.

Home—A ball is said to be "home" when it is played on to the home or last green.

Hook—To pull the ball round to the left with the toe of the club, when straight faced club is used.

Iron—A club with an iron head, used chiefly for approaching the hole and for lifting the ball over obstacles.

MISS BESSIE ANTHONY.
[The greatest woman player the west has ever produced.]

Jerk—To play a ball so that the club head strikes into the ground immediately behind the ball.

Lie—The position of the ball anywhere on the course after it has been played.

Lift—To take a ball out of a hazard and drop it or tee it according to the rules.

Loft—To raise a ball into the air.

Mashie—An iron club which is shorter in the head than the iron and more lofted, used principally for short approaches.

Match Play—The method of playing the game of golf by counting the number of holes gained or lost by each side.

Medal Play—The method of playing the game of golf by counting the number of strokes taken to the round by each player.

Niblick—An iron club, with a round, small and very heavy head; used, when necessary, to extricate the ball from its position in bunkers or hazards of any description. Hollowed ground niblicks are preferable to the ordinary, as they put a ball much quicker and straighter into the air from its position, owing to the hollowed face.

Nose—The end of the head farthest from the shaft.

Par—The par of a hole around is the total number of strokes which should be required for them, without mistakes.

Press—To put an extra amount of force into the swing.

Putt—A stroke played with a putter on a putting green, to play the ball into the hole.

Putter—A club, with either a wooden or metal head, used on a putting green to play the ball into the hole.

Sclaff—To scrape the surface of the ground with the sole of the club head before striking the ball.

Slice—To draw the face of the club across the ball so that it curves to the right.

Spoon—A wooden club with a lofted face.

Stance—The position of the player's feet in playing a stroke.

Stymie—A stymie occurs on the putting green when one of the balls lies directly in front of the other, on the line to the hole, and the balls are more than six inches apart.

Swing—The method in which the club is swung in the act of striking.

Tee—The small elevation, usually a pinch of sand, from which the ball is struck for the first stroke to each hole.

Teeing Ground—The marked out space from which the ball must be struck at the commencement of each hole.

Third—A handicap of one stroke given at every third hole.

Top—To hit the ball above its center.

Up—A player is said to be up when he has gained one or more holes than his opponent.

Wrist Shot—A short stroke played from the wrist.

Waggle—The preliminary moves and gestures made by a player immediately prior to striking the ball.

New Woman Facts and Fancies

IN some of the large cities preparations are making for exhibits of women's work in the various departments of industry and art. The wisdom of such expositions is more than doubtful. The right way is to face facts squarely. As a mark of woman's progress a collection of woman's work is always disappointing. Her art is apt to be feeble, her mechanical product out of square. Woman as a producer of anything but children is too new as yet to be exploiting herself collectively. There are exceptional women who can do great things. These are the heralds of the woman that is to be and show what she will be capable of when fully developed, but woman's full development is not yet. Edith Griswold, the patent lawyer, is a born and bred mechanician; Rosa Bonheur was the greatest animal painter of her century, not even excepting Landseer; Anna Dickinson during the civil war thrilled hundreds of thousands with an oratory that was matchless. What one woman has done another woman may do at any time, and the feminine sex is moving forward faster than it ever did before toward the goal of achievement. Let us be satisfied with that and each do her best and grandest in her own field to help along. The only evidence of progress shown in an exposition of woman's work is the fact that there is such an exposition at all. It was not heard of in the world's history till the last century. But don't you see that an exposition of woman's work alone is an admission that she cannot compete on equal terms with men and so must flock by herself? The only right way in the arts or industries is to ask no odds for ourselves because we are women, but to strive on nobly and faithfully, full of hope and aspiration, letting our work stand for what it is worth before men and gods.

Know this—woman will never come into her true kingdom till women stand together and stand by one another.

The right sort of mother is a perpetual consolation and inspiration to the right sort of daughter.

The lady remonstrants against woman suffrage are as amusing as Artemus Ward's kangaroo.

The meanest man I have heard of in a long time is a certain one whose second wife died, leaving him twice widowed. The lady's children, whose father was her first husband, placed over their mother's grave a neat monument. The widower lifted it out of the ground, erased from it the second wife's name, caused to be chiseled instead his first wife's name and put it upon the said first wife's grave. Moral.—A woman cannot be too careful how she marries a close fisted widower.

A lady in New York fashionable society lately went down a steamer's side by an iron ladder in the darkness to the deck of a steam tug. Thereupon toadyish New York newspapers exploited this simple performance as something no woman had ever done before and exalted this rich and fashionable lady to the skies for her courage and muscular activity. The truth is the feat is nothing at all. I have known women to do it several times, and nobody thought anything uncommon of it, and the ladies themselves thought nothing of it. It is something women do every day in the year somewhere in this wide world, but they are seldom millionaire women, with the representative of a toady newspaper close at hand to chronicle their simple feat.

Three girls are taking the course in civil engineering at Cornell university. This is a fine profession for women.

A Chicago man writes to a newspaper: "For four years I have been shaved exclusively by women barbers. I cannot see a single point of superiority for the men, but I do see many points for the women. Their mouths, faces and hands look and are vastly cleaner than those of the men barbers."

The best all round college girl athlete in the world is Helen Downes of Elmira college, who has made a running broad jump of 12 feet 6 inches. She says she has found athletic training an essentially good thing, that she has improved in health since she took it up and that she can also do better work in her studies.

Professor E. Benjamin Andrews, for all his learning, appears to be a poor logician. In a recent address to the students and teachers of Chicago university he advised all the single ones to wed because, he said, nearly all the world's great successes had been achieved by married people, blinking the fact that this is only so because nine-tenths of the world's adult inhabitants happen to be married. Some of them, like Socrates, achieve greatness in spite of being married.

Miss Emma Lamphere has been for more than three years general organizer for the Retail Clerks' Protective association.

ELIZA ARCHARD CONNER.

OILED BRICKS AS FUEL

A Barber's Plan For Solving the Coal Problem.

NOVEL WAY OF HEATING STOVES

How Frederick Antholz of New York Secures Heat by Soaking Common Building Bricks In Kerosene—Says His Tests Have Been Successful.

Brick—ordinary red building brick—as fuel is not a fallacy, says the New York Evening World. The bricks may be used in the stove like ordinary coals for either heating or cooking purposes. Frederick Antholz has solved, he says, the problem of the lack of anthracite, and he has proved the fact to the satisfaction of not only himself and the members of his family, but to scores of persons in his neighborhood, to whom he has liberally imparted his secret.

He is enthusiastic over his discovery, and so are those who have tried his plan, for that matter. It works like a charm, they declare. Here is his idea for setting the coal trust at defiance:

Saturate a relay of ordinary house bricks in a bucket of oil. One gallon of oil, costing 10 cents, will effectually lubricate ten bricks, and each brick will burn with an intense heat for a period of time sufficient to cook the entire meal for a family of six persons. The cost lies only in the amount of oil consumed, and a gallon of oil will suffice for the day's heating and cooking.

Antholz has been using brick fuel for the past few weeks, and he has come to the conclusion that he is henceforth independent of the coal trust. Besides, he declares, the cost is fully 70 per cent cheaper than with the use of coal. He has experimented also with the oil brick until he has discovered some things which will be useful to others, who will be glad to know of this admirable substitute for the priceless anthracite.

In the first place, says Antholz, it is necessary to soak the bricks thoroughly before attempting to set fire to them. For this purpose he suggests the use of a square pan or a bucket which will contain half a dozen bricks if intended for family use, although one brick can be treated in the same manner for the first experimental test. Fully submerge the bricks in common kerosene oil. Get the best oil.

In half an hour the bricks will be found to have absorbed considerable of the oil, if not all that has been poured into the receptacle. Pour in more oil and let the bricks soak for an hour. Lift out one of the bricks, allowing it to drain for a minute over the oil receptacle. Then place it on the empty grate of the stove.

Now comes the next move, which must be observed if success is to attend the project. Reduce the draft under the grate, leaving just a trifle of an opening in the vents through which air may reach the burning brick. Then partly close the damper or draft leading to the pipe or chimney.

These precautions are absolutely necessary, for as comparatively little smoke attends the blaze and fierce combustion follows the ignition of the oil, the reduction of the draft is imperative.

The brick can be lighted with a match, or, better still, a bit of burning paper, which is held beneath the grate directly under the brick until the latter bursts into flame. Then close the drafts as described. An intense heat will at once be thrown out and the combustion will continue uniformly for fully an hour.

When the brick is burned out, remove it to a place to cool off and, if more fire is needed, take another of your relay of bricks and place in the stove, starting the fire as before. The first brick when thoroughly cool may again be placed in the oil, when it will again become ready for firing.

Antholz is a barber doing business in New York. He was so elated over the success of his experiment that he thought it "too good a thing" to be withheld from the public, so he has communicated the success of his efforts to the above mentioned paper that everybody may be informed. He says:

"There is no doubt about the success of the plan. It is better than coal, gives a greater heat, costs less, works instantly and is easily controlled."

DESERTION OF FINLAND.

Almost an Entire Nationality Coming to America.

A large party of Finnish emigrants reached Conneaut, O., the other morning. After a short stay at Conneaut, which is a Finnish stronghold, the majority of the party, together with a number of resident Finns, will leave for northern Minnesota, says the Cleveland Plain Dealer, where their agents have secured control of a considerable tract of farm land and cabins for the settlers have been built.

The emigrants say that next spring will find Finland practically depopulated. To the past dissatisfaction with the Russian rule is added the total crop failure for the past two years, and as a result the Finns are leaving by the thousand on every American going vessel.

An Author's Strenuous Farm Life.

Richard Harding Davis, novelist, who has purchased a farm of 200 acres near Banksville, Conn., has begun tearing down the old farmhouse and will erect a modern dwelling, says a special dispatch from Greenwich, Conn., to the New York World. Work has been begun on a dam across a brook on the place so that he will have an artificial lake, which will be stocked with fish. Mr. Davis has already started laying out a nine hole golf course.

KEENE WAS KEEN.

How the Veteran Financier's Cane Spoiled a Coal Plot.

Even James R. Keene, one of the great powers in Wall street, has been suffering inconvenience from the coal strike, says the New York Press. If Mr. Keene has one hobby more pronounced than his admiration for horseflesh, it is his old fashioned, rambling country seat at Cedarhurst, N. Y., where he is most of his leisure time. These rambling houses are picturesque, but hard to heat, and when Mr. Keene returned to his estate from Saratoga he did not bother about his supply of coal, relying upon his faithful steward. The other Sunday morning Mr. Keene was startled to learn there were only a few chips of anthracite in his coal bins, and he promptly ordered his steward to lay in a supply at any price.

Wyatt is the autocratic man who controls the coal market of Cedarhurst, but the Keene retainer was turned down frigidly when he bartered for coal at a trifling $25 a ton. The servant returned to Mr. Keene.

"I must have coal," said the financier. "See if $50 a ton will have any influence over this Wyatt."

But Wyatt confessed he did not own half a ton of coal. Whereupon the loungers about the coal office proposed a collection of coal, and they started on a search along the railroad track where chunks had fallen in the days of abundance. Then the men who hoped to earn the $50 a ton offer bought up some coal that had been left by a cottager and after mixing their collection with an overgenerous supply of sand and rocks they drove the cart to the Keene house.

The rare sight of a cartload of coal attracted much attention, and Mr. Keene came out to inspect his purchase. With his cane he prodded the fifty dollar ton and uncovered a layer of Rockaway sand and a few rocks. For every lump of anthracite there were twice as many bowlders blackened artistically by coal dust. "Get out," cried Keene, "you rascals! Half sand, half rocks! Where does the coal come in?"

And so a load of fine anthracite recently consigned to Mr. Keene by a New York dealer agitated the natives of Cedarhurst, while the plotters gazed on in sullen recollection of how near they had approached the Keene coffers.

MAPLE GROWING VALUABLE

Fir and Cedar Destruction Makes New Uses For Cheaper Lumber.

The rapid destruction of the fir and cedar forests of Washington is causing new uses to be found for maple, hemlock and spruce timber, which are exceedingly abundant in many localities throughout the state, says the San Francisco Chronicle. At Hamilton, Skagit county, a specialty is being made of maple, which but a few years ago was considered worthless except for firewood. A large quantity of this lumber has recently been cut on a special order for J. J. Hill, Jr. The contract price was $50 per thousand.

It makes one of the finest kinds of finishing lumber in the world, yet millions of feet of it have been burned in clearing small farms along the Skagit river bottoms. Many lumbermen, realizing that good profits can be made on maple, have purchased large tracts of maple forests and will erect mills. Quantities of hemlock are being cut and marketed at good prices. Prominent lumbermen are sanguine in their belief that maple and hemlock will be soon shipped throughout the country and to foreign markets for making fine furniture.

PAID TWENTY-FIVE YEARS.

We have spent over twenty-five years paying for space to talk about Scott's Emulsion as a great help to the consumptive for all throat and lung trouble, as an unrivalled flesh builder, and as a tonic for weak children.

SCRAPS OF SCIENCE.

The difference between a planet and a star is this: A star shines by its own light, a planet by light reflected by another body.

A physician of Monte Carlo, Dr. Guglielminetti, in a recent report notes that dust consists not only of tiny bits of sand and soil, but also of living organisms, chiefly germs, and of dead organic matter, both animal and vegetable.

A gas engine when coupled to a dynamo produces three times as much light in incandescent lamps and about eleven times as much in arc lamps as the same amount of gas would produce if burned directly as gas jets.

THE COAL CRISIS.

Hard coal is not satisfied with being a luxury—it wants to be a curiosity.—Albany Times-Union.

And to think that less than three-quarters of a century ago the American people were skeptical as to the usefulness of anthracite coal!—Boston Journal.

The temper of the public will depend on the temperature. A decided cold snap might hasten the work of bringing the fuel question to a focus.—Boston Herald.

LUCK IN THIRTEEN.

By sending 13 miles Wm. Spirey, of Walton Furnace, Vt., got a box of Bucklen's Arnica Salve, that wholly cured a horrible Fever Sore on his leg. Nothing else could. Positively cures Bruises, Felons, Ulcers, Eruptions, Boils, Burns, Corns, and Piles. Only 25c. Guaranteed by C. W. Rogers & Co. and Duane Spalsbury, druggists.

Read the Sentinel-Commercial.

Some Reasons

Why You Should Insist on Having

EUREKA HARNESS OIL

Unequaled by any other.
Renders hard leather soft.
Especially prepared.
Keeps out water.
A heavy bodied oil.

HARNESS

An excellent preservative.
Reduces cost of your harness.
Never burns the leather; its
Efficiency is increased.
Secures best service.
Stitches kept from breaking.

OIL

Is sold in all
Localities

Manufactured by
Standard Oil Company.

TOLEDO ANN ARBOR AND NORTH MICHIGAN RAILWAY.

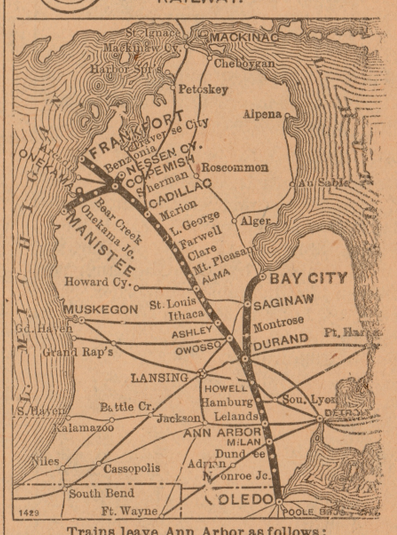

Trains leave Ann Arbor as follows:

NORTHBOUND		SOUTHBOUND.	
8 43 am	*12 15 pm	*7 30 am	8 40 pm
	4 30 pm	11 25 am	

* Between Toledo and Ann Arbor only.
All trains daily except Sunday.

W. H. BENNETT, G. P. A., Toledo, O.
E. S. GILMORE, Agent, Ann Arbor.

YPSILANTI SAVINGS BANK

Going South?

If so, you secure many advantages by going via Cincinnati, the Queen & Crescent Route and Southern Ry. Its fast trains penetrate every part of the Central South. 24 hour schedule Cincinnati to Jacksonville and New Orleans. 9 hours to Chattanooga. 23 hours to Shreveport. 36 hours to Port Tampa. Observation, parlor and cafe cars—free reclining chairs—Through Pullmans to all important Southern cities.

Our booklets tell you the advantages we offer over other routes, and are sent for the asking. Why not write us about it?

W. C. RINEARSON, G. P. A., CINCINNATI.

Primroses.

Having a large lot on hand, which I do not wish to carry over, I offer my

Choice Primroses

At a reduction of one fourth from regular value. Come and see them and you will buy.

C. F. KRZYSSKE,

State 'Phone 26. FLORIST

ILLINOIS CENTRAL

Runs Two Solid Vestibuled Trains Daily

Diamond Special
NIGHT TRAIN

Daylight Special
DAY TRAIN

between Chicago and St. Louis.

Free Reclining Chair Cars, Pullman Buffet Parlor Cars, Pullman Buffet Open and Compartment Sleeping Cars. See that your ticket between Chicago and St. Louis Reads via Illinois Central Railroad.

It can be obtained of your local ticket agent.

A. H HANSON, G. P. A., Ill. Cent. R. R. Chicago Ill

For the

"GRIP."

Mineral Baths.

They stop the grip.
As a tonic for the aft r effects they cannot be beaten.

NOT LIKE OTHER MEN

By Frederic Van Rensselaer Dey,
Author of "The Brotherhood of Silence," "The Quality of a Sin," Etc.

Copyright, 1901, by Frederic Van Rensselaer Dey.

CHAPTER XVI.

TO MAKE TWO WOMEN HAPPY.

EIGHTEEN years had not greatly altered the appearance of Daniel Maxwell. He was still the same square jawed, iron visaged man with whom Philip Barrington had discussed his affairs that time long ago when he had stolen his baby girl away from its mother and disappeared as utterly as if the earth had opened and engulfed him, and the disappearance had been utter and entire, even to him, for he had been no better informed regarding the real location of his client than had the mourning wife so cruelly deserted. Such correspondence as they had had was carried on through the medium of a banker in San Francisco, and the New York lawyer had never made the slightest effort to learn more concerning his former friend than that friend chose to tell him. Knowing nothing, he could impart no information. Being himself uninformed, he could truthfully say "I don't know" to all inquiries. He had never given the acts of Philip Barrington his personal approval, but he had nevertheless obeyed instructions without deviation. Personal liberty of action was the maxim of his daily life, and he adhered to it as closely in regard to others as he did in the regulation of his own affairs. Nothing had ever moved him from the straight course of duty as he recognized it. He was a philosopher and a stoic, and it was his practice to impart all kinds of information which he had to give in the same even tone in which he would have said, "It is raining." He rarely smiled, and he never frowned. Surprise never altered a line in his face nor changed the inflection of his voice. With him no meant no and yes meant yes, and nothing could qualify either expression after he had once uttered it; so that when a card which bore the name of Lisle Maxwell engraved upon it and with Craig's name penciled beneath it was given to him early in the evening following the interview between Lisle and Craig he put it aside and said calmly:

"Admit them."

They entered the same room into which Lisle's father had borne her the night before he went away, a self condemned outcast, and the quick mind of the lawyer already grasped the fact that it was the child who had returned, doubtless to acquaint him with the information of Richard Maxwell's (Philip Barrington's) death, but he made no sign when the young lady, accompanied by the tall stranger, entered the room, only saying with his aggravating calm:

"Be seated. What can I do for you?"

Lisle did not reply. She stepped forward and without a word of explanation gave the letter which her father had addressed to Craig into the lawyer's hands. He read it through to the end, raised his eyes and asked:

"Have you other proofs of your father's death?"

It was Craig's turn to act, and he stepped forward and laid the death certificate upon the table.

"H'm!" said the lawyer, examining it. "He has been dead something over two months. Now, young lady, if you will wait a few moments until I read a letter which your father left with me to be read by me after his death I will know how I am to talk to you."

He was exasperatingly slow in opening the great safe that was in one corner of the room, in the deliberation with which he took therefrom a bundle of papers, and at last separated one from the others. It was an envelope, sealed with wax, but he broke it open and, still crouching before the safe, read it to the end.

"Very good," he said at last, rising and resuming his chair. "Your father's letter places me entirely at my ease. I am told that, unless you otherwise determine, I am to act as your counsel in all things and that I am to exercise my own judgment in replying to any question upon which you may desire to be informed. Your father's will appoints me your guardian until you are of age. In addition to that, I am your attorney.

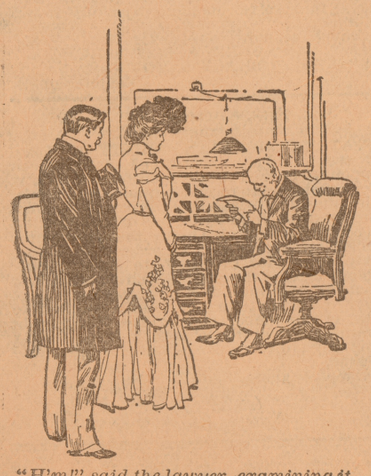

"H'm!" said the lawyer, examining it.

Fortunately for you, I can tell you all that you wish to know concerning yourself. But, first, who is this gentleman?"

"He is the Mr. Thompson to whom that letter on your desk was addressed, and he is my friend and was my father's friend."

"Very good. We can continue the matter in his presence if you desire to do so."

"I certainly do."

"Do you know anything at all concerning yourself? Do you know if Maxwell is your name?"

"I know nothing whatever about myself. I did not until two months ago know that I was not a man. My father kept me in ignorance of everything which concerned the world or his past. Is my name Maxwell? Are you related to me?"

"No; we are not related. Your father was my friend and my client, and your name is not Maxwell. Your father borrowed the name from me when he went away. Did you never hear of me?"

"No."

"It was understood—at least by me—that you were to be told that I was your uncle. Doubtless Philip never regarded it as necessary."

"To whom do you refer as Philip?"

"To your father. His right name was Philip Barrington."

Craig Thompson, who had crossed the room and was examining the bookshelves, dropped with a sudden crash one of the books that he had taken down.

"I beg your pardon," he said and stooped and replaced the book.

"Barrington," murmured Lisle, not heeding the interruption, which, however, did not escape the keen eyes and shrewd surmise of the lawyer. "Then my true name is Lisle Barrington, or is the name Lisle also false?"

"No; that name was given to you in this room when you were a year old. You had not been named. It was necessary that you should be supplied with one in order that it might be inserted in the will. Your father's mother was a Lisle, and for that reason and also because the name is not indicative of sex you were called Lisle."

"Thank you. Now, sir"—tremulously—"can you tell me about my mother?"

"Yes," replied the lawyer. He might have been a stone image for all the feeling he manifested, and yet he must have realized the heart eagerness with which Lisle asked the question.

"Will you do so, Mr. Maxwell? I would like to have you tell me as much as you can about her without question on my part."

"I will tell you all that it is necessary for me to mention. Whatever further information you require I think it best that you should obtain from her in person."

Lisle leaped to her feet in great excitement. Her agitation was so strong that for a moment she could not utter a word. At last, however, she sank back upon the chair and more to herself than to the lawyer murmured: "She lives! My mother lives! Thank God!"

"Yes," said the lawyer calmly, apparently unconscious of the effect produced by his statement, "your mother lives. Her home is not very far from here. I will give you the address when you leave me to go to her, which I suppose is your intention, but"—

"My intention!"

—"but I hope that you will hear me through first. I am very glad that you are here and that it is your evident intention to atone as far as you can for the great wrong that she has suffered. I want to say to you that your father did his wife a deep injustice, and in consequence she has been a great sufferer. But she has borne it bravely and without permitting the world to know of her sorrow. She is still a beautiful woman, she enjoys good health, and she has never despaired of your return. She has always insisted that your father would send you to her when he saw death beckoning to him. She has never looked for his return. Now, Miss Barrington"—Lisle started at the name so calmly uttered—"the hour is still early. As your guardian, I regard it as my duty to advise you to go to your mother at once. Such business as we have to transact can be attended to at another time. This gentleman, I have no doubt, will accompany you."

"Yes, at once—at once! I thank you, sir, in my mother's name as well as in mine. Will you go now, Craig?"

"Ready, Lisle," replied Craig, but he did not turn his head, and in another moment they were in the street, and the card upon which Daniel Maxwell had written the address was tightly held in Lisle's firm grasp.

The distance that they had to travel was not great, and it was soon covered, and during the walk not a word was spoken between them until they had mounted the steps which led to the door of the house wherein Lisle was born. Then Craig Thompson put out one hand and detained his companion.

"Wait, Lisle," he said. "There is something that I want to say to you before you ring the bell. It isn't fair that you should have too many sudden surprises in one night, and I want to prepare you for another that is to come."

"What is it, Craig?" asked Lisle.

"Do you remember that night at your home in the west when you sang to me while I sat on the veranda?"

"Yes, I remember."

"Do you remember what you sang?"

"Yes; Asher's 'Alice.'"

"And how it affected me?"

"Yes."

"Do you remember what I said to you about the song at that time?"

"Not distinctly. What was it?"

"I told you that your voice sounded like my sister's. I told you that she used to sing it to me. I told you that I liked the song particularly well because its name was the same as her name—Alice. Do you remember, Lisle?"

"Yes; I remember now."

"Well, little woman, don't you see what I mean?"

"No, Craig. What do you mean?"

"This: When I went away from here 25 years ago, that sister and my worthless self were all there was left of our family. I went away, an outlaw, with state's prison staring me in the face, and it broke her heart. I wrote to her, and she begged me to return, and after seven years I came, but I came in the night, for I was afraid to appear in the daylight, and I went to her house."

"Why do you tell me this now, Craig?"

"Be patient, Lisle. I went to her house. I had sent her word that I was coming. I had been two hours with her and was on the point of taking my departure when her husband appeared. My sister was in my arms. I was kissing her, and she was clinging to me, begging me not to go. Her husband had never seen me. He misunderstood what he saw. He struck me with his cane, and I was knocked senseless. When I recovered, Alice was insensible on the floor, and he had disappeared. I carried her to the sofa, saw that she had only fainted, kissed her and went away more than ever convinced that the greatest service I could do for her was to keep out of her life forever. I never once thought that her husband would so misjudge her that she would have no opportunity to explain my identity. I did not know him; I had never seen him; I knew his name; that was all. That night when he struck me I did not see his face. The blow fell before I knew that he was in the room. Lisle, the name of my sister's husband was Philip Barrington."

"Craig!"

"Hush, Lisle; it is true! Your mother is my sister. Her name was Alice Craig. My name is Thomas Craig. I

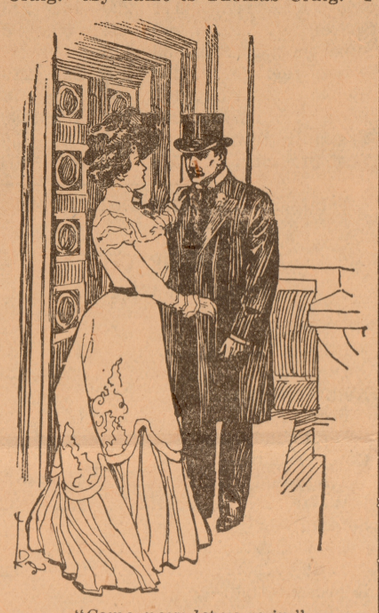

"Come, now; let us go in."

am your uncle. Come, now; let us go in. God has given us the right this night to make one woman happy."

"Two, Craig—I shall always call you that if you are my uncle—two, for I am happy!"

A moment later they passed into the house together.

CHAPTER XVII.

"NOT LIKE OTHER WOMEN EITHER!"

THE scene changes once more to Nevada—to the ranchhouse where Lisle passed the years of her youth. Gathered upon the veranda hear where the low windows of the library opened from it were Lisle and her mother, Thomas O. Thomas of Kansas City and his daughter and, sitting upon the balustrade, with his long legs dangling over it, Craig Thompson.

A year had passed since that same party, with the exception of Mrs. Barrington, was assembled there—a year that had meant much to Lisle and in fact to them all. Craig was just the same old Craig, not a whit altered except by the disappearance of the beard, which he had not again permitted to grow, and the fact that he wore his hair shorter than formerly. In other respects he was the same. He had resumed his western manner and habits with his western dress, and, if the truth be told, Lisle liked him better so. There was something incongruous and unfamiliar about him while he was in the east, and, after the trip abroad, during which he accompanied Lisle and her mother, they all elected to return to Nevada, at least for the summer, and Erna and her father were invited to join the party.

Regarding the reunion of mother and daughter at that time one year ago, when, with Craig, Lisle had left the presence of her lawyer to call upon her mother, very little need be said. To look upon them now, side by side, one seemed to be the counterpart of the other, with the difference wrought by years alone, for, although Lisle had resembled her father, she certainly was "the image of her mother."

The two ranches were combined into one, and both were under the management of Craig Thompson, who had lived the free western life so long that he preferred it to any other and who also clung to his western name with the same tenacity with which he adhered to habits which had become second nature to him.

"Tell you what, Lisle," he said when the conversation lagged somewhat, "people who live in the great cities of the east don't know what life is. You can't live to please yourself in such a place, no matter how hard you try, and out here you can't help it. The only times in my life when I feel independent of all creation are when I have got my legs a-straddle of a good horse, with a coiled riata on the pommel of my saddle, a pair of forty-fours in my belt, a cool breeze from the peaks of the Sierras filling my lungs and my eyes roaming over a bunch of cattle that stretches away just as far as I can see. That's the life for me, and I'm going to live it to the end of my days. You and your mother can go poking round the world seeing things all you want to, but I'll stay here and see that the bank accounts don't dwindle and keep my account with the Lord straight, too, for I don't believe I could do it in the east."

"You ought to marry, Mr. Thompson," said Erna. "You wouldn't be so lonely when Lisle and her mother are away."

"Well, I don't know about that. Maybe you're right, and maybe you're wrong. I can't tell, though, what I would do if you were a little older or I were a little younger. Perhaps in that case I'd ask you to marry me."

"It might be that the difference in our ages would not be objectionable to me," said Erna mischievously. "You might ask me anyhow. It is the only way to find out."

"No, it isn't. There is another."

"What is it?"

"Never to ask at all. You see, Erna, I don't want you. I never would be contented anywhere unless I was boss, and if you made me stand around the way you do your dad I'd be the unhappiest fellow out of jail, and anyhow you're spoke for, so Tom tells me."

"I might give the other fellow the mitten for your sake," she retorted.

"Then I wouldn't have you anyway," he answered. "A gal that'll go back on one fellow for another will never be true to anybody, and I wouldn't give 2 cents for her—not if she was the prettiest critter this side of kingdom come. Come on, Tom. Let's go over to the corral and see the horses."

As they moved away Mr. Thomas murmured in an undertone:

"What a lovely woman Lisle is!"

"You bet!" replied Craig.

"Tonight reminds me of the first time that I ever saw her," continued Thomas. "She was a man then, but even then I noticed that she was not like other men."

"No, and now she ain't like other women either. She's got enough of both in her to make the finest woman on top of God's green earth, and that's what she is."

After that they changed the subject and talked horse.

THE END.

ASLEEP AMID FLAMES.

Breaking into a blazing home, some firemen lately dragged the sleeping inmates from death. Fancied security, and death near. It's thatway when you neglec coughs nd colds. Don't do it. Dr. King's New Discovery for Consumption gives perfect protection against all Throat, Chest and Lung Troubles. Keep it near, and avoid suffering, death, and doctor's bills. A teaspoonful stops a late cough, persistent use the most stubborn. Harmless and nice tasting, it's guaranteed to satisfy by C. W. Rogers & Co. and Duane Spalsbury.

Flowers and Poisons.

Ever since the days of that floral abomination, the green carnation, we have known that flowers are susceptible to the influence of drugs and can be made to change their colors by proper, or, rather, improper, treatment. This branch of floriculture has been pursued further by inquiring people, and it seems that plants are as liable to the effects of poisons as are human beings. If you give a flower too much chloroform, it will not agree with it. In the words of the operator, "it droops and dies." It is difficult to see what is the advantage of this particular study. Every one knows that flowers can be killed far too easily. If some scientific person would find a way of causing them to bloom all the year round in our climate, that would be something of a discovery—less scientific, perhaps, but much more acceptable.—London Tatler.

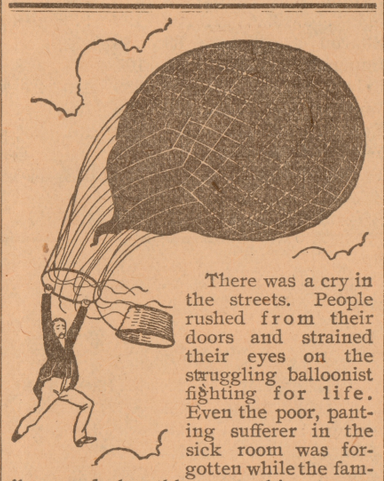

There was a cry in the streets. People rushed from their doors and strained their eyes on the struggling balloonist fighting for life. Even the poor, panting sufferer in the sick room was forgotten while the family gazed breathless at this strange tragedy of the air. Then they went back to the sick room to tell of the terrible struggle for life they had just witnessed. It did not occur to them that under their very eyes a more terrible, more pathetic struggle was going on daily.

There can be nothing more pitiful than the struggle the consumptive makes against disease. The greatest help in this struggle is gained by the use of Dr. Pierce's Golden Medical Discovery. It cures obstinate coughs, weak and bleeding lungs, emaciation, and other ailments which if neglected or unskillfully treated find a fatal termination in consumption.

"In 1898 one of my daughters was suffering on account of a severe cough, hectic fever, wasting of flesh and other symptoms of diseased lungs," writes Rev. Joseph H. Fesperman, of Barium Springs, Iredell Co., N. C. "I promptly gave her Dr. R. V. Pierce's Golden Medical Discovery with gratifying success, and she now enjoys excellent health. This being true, I hereby heartily endorse your medicines."

Accept no substitute for "Golden Medical Discovery." There is nothing "just as good" for diseases of the stomach, blood and lungs.

Dr. Pierce's Pleasant Pellets assist the action of the "Discovery."

SAYS DEAD MAY LIVE.

Amazing Claims of an Indiana Physician.

HE OFFERS PROOF OF HIS THEORY

"Volatile Magnetism" Is Held by Dr. C. W. Littlefield, Who Asserts Power to Restore Life, to Be the Secret of Animal Existence—Says He Resuscitated Drowned Boy.

"I can bring back the dead to life.

"I did bring back to life a boy who was pronounced dead by doctors and who in reality was dead.

"I have numberless times restored consciousness to dogs and cats after they had been dead two hours and after rigor mortis had set in."

Astonishing statements these, but they are made in all seriousness by Dr. C. W. Littlefield, a well known and reputable physician of Alexandria, Ind., says the Chicago Record-Herald. Dr. Littlefield makes these declarations:

First.—Life is not dependent upon organic function as a principle.

Second.—It may be infused into organic bodies even after the organs have ceased to perform their legitimate offices.

Third.—Where death has been due to causes which have not impaired or injured or destroyed tissue formation or torn down the structure of vital organs life may be recalled when it has become entirely extinct.

This is equivalent to saying "the dead can be brought to life." But as is obviously necessary, the doctor qualifies his assertion with the declaration that his methods of necessity are inoperative where death has been caused by physical damage, whether apparent or hidden, which admits of no natural repair. The physician asserts that the secret of life is volatile magnetism.

"Volatile magnetism" is a term the experimenter does not define, but it exists, he asserts, in the free atmosphere, is drawn into the body through the lungs, at once absorbed and held in bounds until chemical combination has occurred through the medium of mineral agents always present in normal animal tissue. When a person is dead, of course, respiration ceases, and the volatile magnetism cannot be drawn into the lungs.

How then can it be supplied? Therein lies the accomplishment of Dr. Littlefield. He has discovered a compound which, he declares, is an exact reproduction of conditions existent in the human body. This compound has common salt as its basic chemical. The salt is saturated with oleoresin and is allowed to stand exposed for several hours in an atmosphere of free ammonia. The product is reduced to a powder. It is this powder which, the doctor claims, brings back the dead to life.

To prove his theory the investigator has operated extensively on dogs, cats, flies and bees, and invariably he has been successful.

Within half a dozen minutes after the first signs of reviving have appeared the animal displays signs of a normal condition. Half an hour later, to all appearances, the subject is in quite as healthy a condition as before its life was taken.

A strange feature of the experiments thus far conducted is the fact that no animal yet resuscitated has appeared gratified at its awakening. Invariably the animal displays the most decided anger and resentment, and Dr. Littlefield bears many scars on his hands and face in testimony of this strange manifestation. Cats, especially, have evidenced their chagrin at the potency of the reviving powder, displaying more than dogs, rats, mice or monkeys a greater illness shortly after recovering. Eventually, as a rule, they develop symptoms due to the contact with the water and the effect upon their lungs. An application of the powder internally, however, relieves them almost immediately of all dangerous symptoms.

Upon only one occasion was the potency of Dr. Littlefield's theory tried upon a human being. This was several years ago, when his discovery had not been put to severe test. Upon this occasion a boy who had fallen into the water through the ice was given up as dead by physicians summoned to restore life by the usual artificial means. Dr. Littlefield, however, secured permission to make an attempt to resuscitate the lad, and taking the body to his laboratory, a mile away, immediately submitted it to the powder treatment. In fifteen minutes, together with a continuance of the other means of restoring life, the boy revived and evinced no unusually abnormal symptoms.

WILL LIVE WITH THE POOR.

Rich Bridal Couple Forego Society For Tenement District.

John M. Glenn, son of a rich philanthropist, and his bride, the daughter of J. Wilcox Brown, president of the Maryland Trust company, have returned from a honeymoon in Europe to take up their abode not in the fashionable section of Baltimore, but in the heart of the tenement district.

"We decided to move down here in order to be in closer touch with the people with whom we wish to work," Mr. Glenn explained the other day to a reporter of the New York World. "Many of them we have known for a long time and are very much attached to them. There is nothing in the rumor of our going in for social settlement work or of attempting any sort of organization. We will just try to do what we can in a modest way."

Mr. and Mrs. Glenn are having their house comfortably but simply furnished.

PINFEATHERS.

A roost should always be firm and not shake.

Bones are in their best condition for feeding to poultry when fresh and unburned.

It is a safe rule to kill and bury deep in the ground every fowl that shows decided symptoms of cholera.

Fowls kept in a confined space should have soft feed at least once a day. The best time to give this is for breakfast, feeding it warm.

In feeding fowls at all times it is an item to give no more than is eaten up clean. It is neither economical nor healthy to let food lie around and become sour and dirty.

On the farm, where they can have plenty of range, guineas can be raised with very little trouble. After they get well started to grow they will take care of themselves.

THRONE LIGHTS.

King Edward of England once learned the printer's trade.

Queen Helena of Italy has written a poem called "The Other Crown," giving a new phase of royalty.

Princess Henry of Battenberg, daughter of Queen Victoria, was at one time said to be engaged to the prince imperial of France, who was killed in Zululand.

While King George of Greece was staying at a Wiesbaden hotel recently he noticed a window pane upon which his father, the king of Denmark, had cut his name with a diamond.

Princess Charles of Denmark, King Edward's second daughter, has just produced her first book, which is circulating in manuscript form among the members of the Danish court circle.

CHURCH AND CLERGY.

Three Chicago clergymen have headed a movement to secure the church attendance of the laboring people.

The bishop of Mackenzie River, a Christian worker in the arctic regions, is 100 miles from the nearest railroad station and receives his mail only three times yearly.

Rev. Thomas Bone has been a missionary for over thirty years to the sailors who pass through the Welland canal. More than 1,000 ships pass through the canal every year.

The Rev. Dr. Morgan Dix of Trinity parish, New York, will celebrate a triple anniversary on Nov. 1. It was on that date seventy-five years ago Dr. Dix was born, fifty years ago he was admitted to the ministry and forty years ago he became rector of Trinity.

A STARTLING SURPRISE.

Very few could believe in looking at A. T. Hoadley, a healthy, robust blacksmith of Tilden, Ind., that for ten years he suffered such tortures from Rheumatism as few could endure and live. But a wonderful change followed his taking Electric Bitters. "Two bottles wholly cured me," he writes "and I have not felt a twinge in over a year." They regulate the Kidneys, purify the blood and cure Rheumatism, Neuralgia, Nervousness, improve digestion and give perfect health. Try them: Only 50 cts at C. W. Rogers & Co.'s and Duane Spalsbury's drug stores.

We are willing to publicly testify for Kid-Ne-Oids. We know that Kid-Ne-Oids cured our kidneys and believe Kid-Ne-Oids will cure yours.

Mr. E. E. Eyman, 314 Broadway, Lorain, Ohio.
Mrs. E. L. Reeder, 320 Bank St., Lorain, Ohio.
L. P. Coffey, broker, Anderson, Ind.
Solomon Sawyer, Jackson St., Brazil, Ind.
R. C. Green, Grand Ave. Waukegan, Ill.
W. R. Beebe, Centralia, Ill.
Mrs. W. E. Lefever, 14 18th St., Fon-du-Lac, Wis.

Sugar-coated tables. 50c. Sold by MORFORD & SMITH, Druggists.

The Sentinel-Commercial is the best weekly paper published in the county.

Exchange what you don't want for something you do want. Sell what you don't want; buy what you do want.

A "Cent a Word" Want Ad. in the Detroit Evening News, including The Morning Tribune, will do the work.

Over 100,000 Copies Sold Daily.

THE SENTINEL-COMMERCIAL

ISSUED ON THURSDAY.

$1.00 Per Year, Strictly in Advance.

tered at the Postoffice in Ypsilanti, Michigan as second class matter.

THURSDAY, NOVEMBER 6, 1902.

A RECORD TO BE PROUD OF.

The Hon. L. T Durand has cause to be proud of his campaign and the vote he received in Tuesday's election. He was defeated, it is true, but the vote for him is a great moral victory. He entered the canvass under most distressing circumstances, taking up the democratic standard where it had fallen from his afflicted brother's hand and advancing it to a great moral victory. The handicap under which he entered the race was one that would have utterly discouraged a less strenuous and able man. He was comparatively unknown when he was placed upon the ticket. In his home city and county he was looked upon as an able lawyer, an honest and honorable citizen in all relations and a man of convictions and courage. Today he is known in every section of the state as a man possessing all those sterling qualities and characteristics which his neighbors credited him with and in addition is an acknowledged political leader of whom the democracy and the independent voters of the state are justly proud. In making his canvass he was forced to stand almost alone as the democratic state central committee had no money with which to aid him in putting speakers into the field. Yet he made such a canvass in opposition to the present state administration as to reduce the governor's majority from about 80,000 to something like 30,000. This is a record of which any man may feel justly proud.

The boss and bossism received a rebuke in this county Tuesday which is creditable to the honesty and intelligence of the voters. All the representatives of Judsonism whose vote was confined to the county appear to have been buried. The decisive changes in the strongest republican wards of this city show how intensely odious the boss and his methods have become to the thinking voters. A county and legislative ticket was most cunningly devised to secure every vote possible for that side. Some very estimable men were upon that ticket, yet the odium of its boss construction was too much for the majority of the voters of the county to accept and it went down to inglorious defeat. Could the remainder of the state have understood as Washtenaw understands the blighting influence of the odius political methods which have obtained here, the whole state would have done, no doubt, what Washtenaw did.

Governor Bliss and the whole republican state ticket are re-elected, but by such a reduced majority that it is safe to say that the machine ahs felt the jolt and that here will be an easing up on the methods that made the renomination of Governor Bliss possible. Such fear took possession of the g. o. p. during the canvass that the McMillan machine was discredited and several of its members turned down hard. Governor Bliss was forced to say he will sign a bill repealing the ripper laws, if such a measure is presented to him and the party has been forced to take a position on the question of a primary election law which indicates an advance in the interest of the people to say the least. In other words, the party has been forced to disapprove and discredit those things for which the Bliss administration stood in some degree at least. For even this decent republicans and democrats alike will be duly thankful.

The Hon. William Judson is no longer the peculiar possession of Washtenaw. Washtenaw has repudiated him and henceforth he belongs to the state at large and not to this county. Washtenaw is to be congratulated on its act of political ostracism and the state condoled with on its acquisition.

In this hour of deep darkness, when democracy seems loosed from its moorings and our candidates are floating around on the wreckage, it is with inexpressible pride that we discern old Washtenaw above the raging waters. Glorious Washtenaw! Our flag is still there.

To those of us up a tree, surveying the surrounding waste of waters it is impossible to tell. But say, you fellows who are in a position to know, have we suffered another geological subsidence of the American continent?

There are some evidences growing out of Tuesday's battle of the ballots that Michigan voters still want the republicans to govern the state.

Washtenaw county, like the ancient Lot of Scripture, appears to have made good its escape from the modern Sodom of political bossism.

Democracy seems to have gone far into the grace of Omnipotence, for is it not true that "whom the Lord loveth he chastiseth?"

Trot out those fly-endorsed crackers and that sausage with the green end, they are good enough for our Thanksgiving repast.

Our democratic rooster is somewhat disabled today. He is unable to appear. He is suffering from laryngal paralysis.

Has the sacred ratio of sixteen republicans to one democrat been preserved? If so, 'tis well.

We'll lick 'em two years hence, b'gosh, but that don't cut any pie for this Thanksgiving.

Even John Donovan of Bay has gone down with the rest.

S'mother year. Not this.

A Woman's Back

The Aches and Pains will Disappear if the Advice of This Ypsilanti Citizen is Followed.

A woman's back has many aches and paines.

Most times 'tis the kidneys' fault.

Backache is really kidney ache;

That's why Doan's Kidney Pills cure it.

Many Ypsilanti women know this.

Read what one has to say about it:

Mrs. H. W. Stevens, of 106 South Grove St., says: "My back troubled me for a long time and the aching was often severe. I doctored and tried different remedies, but none seemed to do me any good. I had so often seen and heard Doan's Kidney Pills recommended so highly that I made up my mind to test their virtues and got a box. I will cheerfully say this for them: I received more permanent relief from their use than from any other medicine I ever tried."

For sale by all dealers. Price 50 cents a box. Foster-Milburn Co., Buffalo, N. Y., sole agents for the United States.

Remember the name, DOAN'S, and take no substitute.

A big haul by highwaymen, substitutes and others who steal the good name and fame of Rocky Mountain Tea made famous by Madison Medicine Co. 35c. Smith Bros. City Drug Store.

AN ELECTRICAL DISCOVERY.

A Physicist Tells How He Found That Lightning Shuns Water.

"Lightning does not strike the water," says Professor John Trowbridge of Harvard university. The discovery was made by the renowned physicist in his experiments with the highest electromotive force ever used, says a special dispatch from Boston to the New York Times. By means of his battery of 20,000 cells he obtained a voltage of 6,000,000, which force, he says, is at least comparable to lightning and enabled him to deduce his conclusion. He said:

"With my large battery I was able to obtain an electric spark about seven feet long and found that instead of striking the water a spark of six or seven feet in length invariably jumped to some adjacent object in preference to striking the liquid surface. A spark of only a few inches in length, however, will strike the water, but such a spark is not comparable to lightning.

"Beyond a million volts the initial resistance of atmosphere air to electrical discharges becomes less and less, and the discharge therefore is shunted through the air instead of upon the water and strikes some object adjacent to the water."

A Rare Operation.

A most unusual surgical operation was performed in Bowling Green, O., near Toledo, the other day, when Burtsell Roe, eight years old, was provided with a pair of ears, says the New York Herald. The lad was born without ears, but could hear all right, as the interior organ was not affected. There was nothing outside of the skull to indicate that he would ever have ears. His parents are well to do. They took the child to many hospitals, and at all the physicians refused to undertake the operation. Finally local physicians, after obtaining the parents' consent, performed what is known as the "plastic operation," and in two hours the lad was the possesser of ears.

MEETING NATIONAL GRANGE.
Lansing, Mich., Nov. 12-21.

November 10 to 14 tickets will be sold to Lansing, and return, at a single fare for the round trip. Tickets good returning to Nov. 22.

B. M. DAMON, Agent.

E. W. Grove

This signature is on every box of the genuine **Laxative Bromo-Quinine** Tablets the remedy that cures a cold in one day

Subscribe for the Sentinel-Commercial. $1 per year.

DURAND HAS 1,500 IN WASHTENAW COUNTY

Entire Democratic County Ticket Elected by from 118 to 1452

Gauntlett's Terrific Run—Wood Carries the County by 79—Both Representatives Are Democratic

Durand carried Washtenaw Tuesday by 1494, which the official returns may run to over 1500. He carried Ann Arbor city by 555 and Ypsilanti by 102, the townships contributing 837 to his majority. The entire democratic county ticket was elected including both representatives.

Wood carries Washtenaw by 29, but Townsend is elected to congress by over 2400, carrying Jackson by 1100.

Tefft carried Washtenaw for senator by 239, but is defeated in Jackson, where Mr. Glazier claims a majority of 528, which would elect him by 289.

Gauntlett is elected sheriff by a majority of 1452, while Harkins with his lively campaign pulled down Blum's majority to 118. Harkins carried such democratic towns as Scio, Northfield and Dexter. Huston has 949 majority with Dexter to hear from and Braun has 816 with Dexter, Lyndon and Superior, all democratic, to hear from. Of course Mr. Duffy is elected and so is the remainder of the democratic county ticket.

Whitaker defeats Haarer for the legislature by 129 with democratic Superior to hear from.

Kirk has 473 majority with Pittsfield returns on this office not in.

Durand carried Ann Arbor city by 555. Hammond carried it by 322, Gountlett by 292, Blum by 77, Huston by 321, Braun by 361, Haarer by 71, Townsend by 123 and Tefft by 276.

The vote by precincts follows, republicans being placed first:

	Bliss	Durand
Ann Arbor city	892	1447
Ann Arbor town	64	109
Augusta	165	116
Bridgewater	29	120
Dexter	31	96
Freedom	51	107
Lima	86	113
Lodi	44	148
Lyndon	47	90
Manchester	172	270
Northfield	113	176
Pittsfield	85	96
Salem	96	96
Saline	165	204
Scio	141	251
Sharon	59	95
Superior	54	116
Sylvan	341	325
Webster	90	84
York	195	243
Ypsilanti town	66	75
Ypsilanti city	667	565
Total	3552	5046

	Townsend	Wood	Glazier	Tefft
Ann Arbor city	1110	1233	1030	1306
Ann Arbor town	75	95	75	95
Augusta	175	107	171	110
Bridgewater	46	103	35	113
Dexter	42	84	41	84
Freedom	54	105	72	88
Lima	105	97	107	86
Lodi	54	138	60	131
Lyndon	58	78	72	61
Manchester	174	266	190	251
Northfield	128	165	134	156
Pittsfield	106	76	103	78
Salem	127	62	121	64
Saline	188	173	183	177
Scio	202	197	173	218
Sharon	69	88	70	87
Superior	55	107	63	108
Sylvan	420	239	416	244
Webster	117	58	102	71
York	214	222	201	232
Ypsilanti town	87	52	83	55
Ypsilanti city	669	559	648	574
Total	4275	4304	4150	4389

	Harrer	Whittaker
Ann Arbor city	1201	1130
Ann Arbor town	75	93
Dexter	39	86
Lima	100	96
Lyndon	52	81
Northfield	127	177
Salem	126	65
Scio	116	280
Superior		
Webster	108	65
Total	1944	2073

	Allen	Kirk
Augusta	157	125
Bridgewater	33	116
Freedom	52	107
Lodi	47	145
Manchester	173	261
Pittsfield		
Saline	170	190
Sharon	68	89
Sylvan	384	270
York	198	235
Ypsilanti town	64	78
Ypsilanti city	521	724
Total	1867	2340

	Burke	Gauntlett	Harkins	Blum
Pittsfield	69	111	93	88
Salem	93	96	114	74
Saline	96	265	150	212
Scio	131	252	230	169
Sharon	60	94	60	95
Superior	52	121	69	105
Sylvan	339	310	366	286
Webster	83	88	116	59
York	102	343	201	235
Ypsilanti town	69	72	85	54
Ypsilanti city	614	625	700	528
Total	3563	5015	4227	4355

	Barnes	Huston	Sperry	Braun
Ann Arbor city	1008	1329	987	1348
Ann Arbor town	72	100	52	119
Augusta	160	121	170	110
Bridgewater	33	116	33	116
Dexter				
Freedom	52	107	51	108
Lima	99	96	98	97
Lodi	46	145	46	149
Lyndon	54	81		
Manchester	179	275	156	288
Northfield	115	176	110	184
Pittsfield	97	85	99	81
Salem	113	73	116	69
Saline	175	189	166	194
Scio	171	220	162	225
Sharon	60	94	59	95
Superior	53	118		
Sylvan	366	288	368	286
Webster	107	67	98	76
York	203	231	202	230
Ypsilanti town	62	79	85	55
Ypsilanti city	528	712	423	463
Total	3753	4702	3477	4293

ANN ARBOR CITY

FIRST WARD.

Governor:—		
Bliss	114	
Durand	237—	123
Auditor General:—		
Powers	142	
Hammond	208—	66
Congressman:—		
Townsend	160	
Wood	192—	32
Senator:—		
Glazier	145	
Tefft	207—	62
Representative:—		
Haarer	158	
Whitaker	190—	32
Sheriff:—		
Burke	114	
Gauntlett	237—	123
County Clerk:—		
Harkins	118	
Blum	237—	119
Register of Deeds:—		
Barnes	137	
Huston	213—	76
County Treasurer:—		
Sperry	132	
Braun	217—	85

SECOND WARD.

Governor:—		
Bliss	127	
Durand	333—	206
Auditor General:—		
Powers	140	
Hammond	320—	180
Congressman:—		
Townsend	144	
Wood	317—	173
Senator:—		
Glazier	140	
Tefft	319—	179
Representative:—		
Haarer	250—	41
Whitaker	209	
Sheriff:—		
Burke	148	
Gauntlett	312—	164
County Clerk:—		
Harkins	141	
Blum	320—	179
Register of Deeds:—		
Barnes	139	
Huston	321—	182
Ann Arbor city	1022 1314 1134	1211
Ann Arbor town	59 115 70	102
Augusta	120 165 167	113
Bridgewater	33 116 33	116
Dexter	32 92 61	56
Freedom	57 103 52	107
Lima	84 109 88	109
Lodi	34 157 37	155
Lyndon	59 77 53	82
Manchester	165 281 164	278
Northfield	190 109 184	117
County Treasurer:—		
Sperry	130	
Braun	331—	201

THIRD WARD.

Governor:—		
Bliss	219	
Durand	243—	24
Auditor General:—		
Powers	229	
Hammond	233—	6
Congressman:—		
Townsend	240—	18
Wood	222	
Senator:—		
Glazier	226	
Tefft	234—	8
Representative:—		
Haarer	238—	14
Whitaker	224	
Sheriff:—		
Burke	276—	89
Gauntlett	187	
County Clerk:—		
Harkins	276—	87
Blum	189	
Register of Deeds:—		
Barnes	223	
Huston	238—	15
County Treasurer:—		
Sperry	227	
Braun	235—	8

FOURTH WARD.

Governor:—		
Bliss	181	
Durand	236—	55
Auditor General:—		
Powers	202	
Hammond	216—	14
Congressman:—		
Townsend	208	
Wood	210—	2
Senator:—		
Glazier	216—	14
Tefft	202	
Representative:—		
Haarer	228—	39
Whitaker	189	
Sheriff:—		
Burke	221—	28
Gauntlett	193	
County Clerk:—		
Harkins	280—	144
Blum	136	
Register of Deeds:—		
Barnes	198	
Huston	219—	21
County Treasurer:—		
Sperry	197	
Braun	219—	22

FIFTH WARD.

Governor:—		
Bliss	74	
Durand	77—	3
Auditor General:—		
Powers	81—	11
Hammond	70	
Congressman:—		
Townsend	84—	17
Wood	67	
Senator:—		
Glazier	78—	5
Tefft	73	
Representative:—		
Haarer	84—	17
Whitaker	67	
Sheriff:—		
Burke	71	
Gauntlett	80—	9
County Clerk:—		
Harkins	82—	13
Blum	69	
Register of Deeds:—		
Barnes	80—	9
Huston	71	
County Treasurer:—		
Sperry	78—	5
Braun	73	

SIXTH WARD.

Governor:—		
Bliss	91	
Durand	129—	38
Auditor General:—		
Powers	116—	12
Hammond	104	
Congressman:—		
Townsend	145—	70
Wood	75	
Senator:—		
Glazier	119—	20
Tefft	99	
Representative:—		
Haarer	115—	14
Whitaker	101	
Sheriff:—		
Burke	90	
Gauntlett	129—	39
County Clerk:—		
Harkins	116—	13
Blum	103	
Register of Deeds:—		
Barnes	121—	22
Huston	99	
County Treasurer:—		
Sperry	116—	13
Braun	103	

SEVENTH WARD.

Governor:—		
Bliss	86	
Durand	192—	106
Auditor General:—		
Powers	103	
Hammond	173—	70
Congressman:—		
Townsend	129	
Wood	150—	21
Senator:—		
Glazier	106	
Tefft	172—	66
Representative:—		
Haarer	128	
Whitaker	150—	22
Sheriff:—		
Burke	102	
Gauntlett	176—	74
County Clerk:—		
Harkins	121	
Blum	157—	36
Register of Deeds:—		
Barnes	110	
Huston	168—	58
County Treasurer:—		
Sperry	107	
Braun	170—	63

Wrinkles are smoothed away by its healing touch. Brain tired and depressed people will find a cure in Rocky Mountain Tea. 35c. Smith Bros.' City Drug Store.

Energy all gone? Headache? Stomach out of order? Simply a case of torpid liver. Burdock Blood Bitters will make a new man or woman of you.

Desiring Additional Help for the season of 1903,

We can give employment at once to

100 Girls, from 19 to 35 years of age

The work is making Ladies' Muslin Underwear and Shirt Waists on power machines For particulars write

The STANDARD MFG. CO., Jackson, Mich.

48

Sullivan-Cook Co.

YPSILANTI.

A.C.STALEY MFG.CO. MANFRS. MENS' FINE WOOL UNDERWEAR AND OVERSHIRTS SOUTH BEND, IND.

WESTERN MADE A.C.STALEY MFG.CO. SOUTH BEND, IND.

A complete line of the

Staley Underwear

AND

Over Shirts

Can be had at our store this season

A.C.STALEY MFG.CO. MANFRS. MENS' FINE WOOL UNDERWEAR AND OVERSHIRTS SOUTH BEND, IND.

114 CONGRESS ST.

L. S. & M. S. R. R.

YPSILANTI BRANCH.

Freight	Exp.	STATIONS	Exp.	Freight
1 40pm	8 40am	Ypsilanti	4 40pm	12 05pm
2 03pm	8 54am	Pittsfield Jct.	4 23pm	11 40am
2 25pm	9 01am	Saline	4 15pm	11 25am
2 45pm	9 12am	Bridgewater	4 01pm	10 50am
3 42pm	9 35am	Manchester	3 42pm	10 20am
4 34pm	9 56am	Brooklyn	3 17pm	9 20am
4 50pm	10 07am	Woodstock	3 06pm	9 00am
5 35pm	10 24am	Jerome	2 49pm	8 30am
5 49pm	10 33am	No. Adams	2 40pm	8 15am
6 10pm	10 50am	Hillsdale	2 25pm	7 45am
7 10am	4 30pm	Chicago	8 30am	3 00am
11 10pm	2 20pm	Toledo	10 15am	6 55pm
2 15am	5 40pm	Cleveland	7 20am	3 00pm
6 45am	10 10pm	Buffalo	3 05am	7 55am

All trains daily except Sunday.
F. M. BROWN.

File No. 9211 12-509.
Tracy L. Towner, Att'y.

Commissioners Notice.

STATE OF MICHIGAN, COUNTY OF WASHTENAW—The undersigned having been appointed by the Probate Court for said County, Commissioners to receive, examine and adjust all claims and demands of all persons against the estate of Philetus Case, late of said County, deceased, hereby give notice that six months from date are allowed, by order of said Probate Court, for Creditors to present their claims against the estate of said deceased, and that they will meet at the office of T. L. Towner, in the City of Ypsilanti, in said County, on the 22d day of January, and on the 22d day of April next, at 10 o'clock A. M. of each of said days, to receive, examine and adjust said claims.

Dated Ypsilanti, October 22d, 1902.

ORRIN S. BONSTEEL,
TRACY L. TOWNER,
Commissioners

J. P. Kirk, Attorney. 9181 12-494.

Commissioners' Notice.

STATE OF MICHIGAN, COUNTY OF Washtenaw. The undersigned having been appointed by the Probate Court for said county, Commissioners to receive, examine and adjust all claims and demands of all persons against the estate of John Ryan, late of said County, deceased, hereby give notice that six months from date are allowed, by order of said Probate Court, for Creditors to present their claims against the estate of said deceased, and that they will meet at Martin Dawson's Store City of Ypsilanti in said County, on the 26th day of December and on the 25th day of March next, at ten o'clock A. M., of each of said days, to receive, examine and adjust said claims.

Dated Augusta, Sept. 25th, 1902.

JOSEPH BREINING,
MARTIN DAWSON,
Commissioners

BUSINESS University DETROIT, MICH.

The best place in America for young men and women to secure a Business Education, Shorthand, Mechanical Drawing or Penmanship. Thorough system of Actual Business. Session entire year. Students begin any time. Catalogue Free. Reference, all Detroit. W. F. JEWELL, Pres. P. R. SPENCER, Sec.

DETROIT, YPSILANTI, ANN ARBOR & JACKSON RAILWAY.
In Effect July 6, 1902.

GOING WEST.

Through cars from Detroit to Jackson leave Detroit on every hour from 6:00 a. m. until 5:00 p. m. Then at 7:00 p. m. and 9:00 p. m.

Cars from Detroit to Ann Arbor leave Detroit every half hour from 6:00 a. m. until 7:00 p. m. Then at 8:00 p. m., 9:00 p. m., 10:00 p. m. and 10:45 p.m.

Cars leave Ypsilanti for Ann Arbor at 5:45 a. m. and 6:15 a. m.

Cars leave Ypsilanti for Jackson at 5:45 a, m. and 6:45 a. m.

GOING EAST.

Through cars from Jackson to Detroit leave Jackson hourly from 5:45 a. m. until 6:45 p. m. Then at 8:45 p. m. Car leaving Jackson at 10:45 p. m. runs only to Ypsilanti.

Cars leave Ann Arbor for Detroit half hourly from 6:15 a. m. until 6:15 p. m. Then at 7:15 p. m., 8:15 p. m., 9:15 p.m., 10:15 p. m. and 11:15 p. m.

Cars leave Ypsilanti for Detroit at 5:45 a. m. and 6:15 a. m.

Cars leave Dearborn for Detroit at 5:40 a. m. and 6:10 a. m.

Cars leave Ann Arbor for Ypsilanti only at 6:45 p. m., 7:45 p. m., 8:45 p. m., 12:15 a. m. and 12:45 a. m.

On Saturdays and Sundays, in addition to the above the following cars will be run: Detroit to Jackson, 6:00 p. m. and 8:00 p. m. Detroit to Ann Arbor, 7:30 p. m., 8:30 p. m. and 9:30 p. m. Jackson to Detroit, 7:45 p. m. and 9:45 p. m. Ann Arbor to Detroit, 6:45 p. m., 7:45 p. m. and 8:45 p. m.

On Sundays, first cars leave terminals one hour late.

YPSILANTI-SALINE DIVISION.

Leave Ypsilanti: A. M.—6:15, 8:15, 10:15. P. M.—12:15, 2:15, 4:15, 6:15, 8:15, 10:15.

Leave Saline: A. M.—7:00, 9:15, 11:15. P. M.—1:15, 3:15, 5:15, 7:00, 9:15, 11:15.

A special car will be run from Ypsilanti to Saline at 12:15 a. m., on arrival of theatre car from Detroit, for special parties of ten or more, on short notice and without extra charge.

LOCAL BREVITIES

Mr. and Mrs. Bert Mott, of Summit street, have moved to Plymouth.

Miss Hannah Stecker, of Whittaker, is spending the week in the city.

A. Beyer is spending a short time at his old home at New Philadelphia.

Mrs. McGuinnes and son, of Pinckney, were recent visitors in the city.

G. M. Goodell, of Lansing, is the guest of his aunt, Mrs. Otis Kanouse.

John Cavanaugh, of Owosso, spent Sunday with Miss Royce. of the Normal.

J. Cook and family, of Oak Grove, spent Sunday with Mr. and Mrs. Geo. Cook.

June Renton, of Whittaker, is spending the week with Mrs. O. W. Seymour.

Mrs. B. F. Crampton, of St. Clair, is the guest of her sister, Mrs. P. R. Cleary.

Mrs. A. L. Nichols is spending the week with her mother, Mrs. Yates, of Detroit.

Mrs. O'Neil has returned home after a week's visit with her daughter in Detroit.

Mrs. Henry Miller and daughter have returned from a two weeks' visit in Detroit.

Miss Inez Elliott, who teaches in Dexter spent Sunday with her mother, of this city.

Mrs. F. S. Taylor of Mt. Morris, is spending the winter with her brother, L. H. Lee.

Miss Edna Hill, of Detroit, visited at the home of H. Rice, of Summit street Sunday.

Wm. VanDyke, of Azalia, is the guest of his daughter, Mrs. John Waidner, Ellis street.

Geo. Smithe, of Lansing, has been spending a few days in the city with his little daugnter.

The Young Married People's club will meet with Mr. and Mrs. Elmer Allen Friday evening.

Miss Marie Allen, of Detroit, spent Sunday with her friend, Miss Earl, of the Cleary college.

The Ladies' Aid society of the Presbyterian church will meet Friday afternoon with Mrs. C. L. Yost.

Mrs. Frank Glenn and children, of Ann Arbor, visited the former's sister, Mrs. Frank Miller, Sunday.

Mr. and Mrs. Geo. Weidman and Mr. Mechem and Miss Cruso, of Detroit, were recent visitors in the city.

Miss Bowles, of Mooreville, is spending the week with her cousin, Mrs. Underwood, of S. Adams sctreet.

C. J. Kelly is very low at the home of his brother-in-law, Bert Bunton, where he was taken sick last Friday.

Mr. and Mrs. O. Kanouse have returned from a few days' visit with the latter's brother, Solon Goodell, of Lansing.

Miss Florence Miller, of St. Clair, is spending a few days in the city, called here by the death of her grandmother, Mrs. Grey.

It is an unusual thing, but nevertheless a fact that sweet peas have been picked in one of the gardens in the city during November.

Mrs. Grey, the wife of Rev. Isaac Grey, of Ypsilanti town, died Monday morning at the age of 76. The funeral was held from the residence Wednesday afternoon at 2 o'clock.

Fred W. Corbett, of Adrian, gave a very interesting address at the Methodist church Sunday evening.

Messrs. Ed. and C. H. Hunt, of Owosso, spent Saturday and Sunday with their cousin, Miss Edith Lee.

"The Poisoned Peanut," an operetta, will be given at the Kirmis, at the Episcopal church house, Dec. 4.

Miss Mabel Rogers, who has been sepnding the summer in Detroit with Miss Brunner, returned home Saturday.

Earl Yates, stenographer for the Whitehead & Kale Iron Works of Detroit, spent Sunday with old friends in the city.

Mr. and Mrs. Chas. Powell, of Detroit, were the guests of the latter's parents, Mr. and Mrs. J. Hixson, over Sunday.

Mrs. Carrie Doty and daughter, Thelma, of Wyandotte, who have been visiting Ypsilanti friends, have returned home.

Mike O'Brien and J. iFtzgibbons were each fined $4.90, including costs, by Justice Joslyn Monday morning for being drunk.

Dr. E. Webber, of Sebewaing, who has been spending the past few days at the home of L. Z. Foerster, returned home Sunday.

An enjoyable song service was given by the Episcopal vested choir Sunday evening. Among the selections was a solo by Master Don Braisted.

Miss Pratt, of California, who has been attending the Alphi Phi convention at Ann Arbor, was the guest of Miss Stella Ferguson Sunday.

Miss Carrie Steffy, of Fentonville, is visiting old friends in the city for a few days. Miss Steffy formerly taught in the Ypsilanti public schools.

Mrs. Jeannette Campbell has returned from a few months' stay abroad. She spent some time in Scotland, Sweden, Norway and Denmark.

A set of 25 books have been procured for the Y. H. S. library, konwn as "Heroes of History." These are standard works by the very best outhors.

Any man in Ypsilanti over 80 years of age should send his name to Mrs. Florence Babbitt, chairman of the invitation committee of St. Luke's Parish Aid society.

Supt. and Mrs. Agnew, of Howell, spent Sunday with Miss Grace Mansfield. Both are Normal graduates, and Mrs. Agnew will be remembered as Miss Marie LeGault.

Mrs. Webster, of Sault Ste. Marie, spent Sunday with her sister, Miss Nettie Savage, who attends the Normal. Mrs. Webster was a delegate to the Alpha Phi convention at Ann Arbor.

The menu for the 15-cent supper of the Y. W. C. A. next Saturday will be as follows: Old English potatoes, escalloped corn, beef croquettes, pickles, brown and white bread, home made cake, coffee.

An excursion social will be held at the home of Horace Laflin, Stony Creek, Friday evening Nov. 14. A cordial invitation extended to all to come and join the execursion. Refreshments will be served.

The Epworth league of the Methodist church are holding their rummage sale in Samuel Post's vacant store on Huron street. All who will donate or help in any way please report as soon as possible.

Married Thursday evening, Oct. 30, at the residence of the bride, 401 S. Huron street, in the presence of a few friends, by Rev. Robert K. Wharton, Irving J. Williams, of Augusta, and Mrs. Catherine Reynolds, of this city.

The Christian Science society of Ypsilanti invite their friends to attend the lecture by Carroll Norton, C. S. D., of New York city. The subject is "Christian Science Applied to Christianity." The lecture will be given at the Opera house Thursday evening, Nov. 6, at 8 o'clock.

The Ypsilanti high school has recently purchased 13 sets of the English classics required for college entrance examinations and readings. These sets will be a great accommodation to students as the books will be on hand whenever any of the classes of English are ready to take up an author.

At the last meeting of the Columbian league, held at Maccabee hall, the following persons won the prizes: Ladies—Mrs. Joslyn, first; Mrs. Hazel Stoup, second; Mrs. Chas. Smith, third, and Mrs. Hart, consolation. Gentlemen—Mr. Clark, first; Lester Hayden, second; Mr. Drury, third, and Stephen Ryan, consolation.

The Presbyterian people and pastor invite you for next Sunday. Morning and evening service at 10:30 and 7:30 respectively. The quartette and chorus will sing. Sunday school at 12 m. Young People's meeting, 6:30 in the evening. Business men's class, 12 m. Mid-week gathering for prayer and fellowship, Wednesday from 7:30 to 8:30. President Jones, of the Normal college, will speak at the morninv service on Nov. 16.

Nasal CATARRH

In all its stages.

Ely's Cream Balm

cleanses, soothes and heals the diseased membrane. It cures catarrh and drives away a cold in the head quickly.

Cream Balm is placed into the nostrils, spreads over the membrane and is absorbed. Relief is immediate and a cure follows. It is not drying—does not produce sneezing. Large Size, 50 cents at Druggists or by mail; Trial Size, 10 cents.

ELY BROTHERS, 56 Warren Street, New York

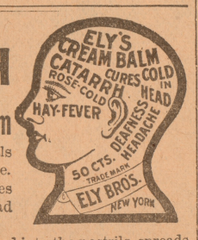

KILLED BY FIREWORKS

BELIEVED TEN PERSONS MET DEATH IN NEW YORK.

CELEBRATING ANNOUNCEMENT OF ELECTION RETURNS.

NUMBER OF INJURED MAY REACH MORE THAN FIFTY.

New York, Nov. 5.—By a premature explosion of fireworks in Madison Square last night ten persons are believed to have been killed and a number seriously injured. Owing to panic and confusion among the crowd watching the returns, it was impossible to make a correct estimate of the fatalities.

The explosion took place among the fireworks that were to be set off to celebrate the announcement of the election returns. The report was so heavy that windows were broken in the houses around the square. When the first janic had subsided sixteen persons were found unconscious on the ground. Some of these, however, quickly recovered. Others had been horribly mutilated.

It is reported that four boys who were watching the fireworks on Madison avenue were killed.

Five hundred extra policemen were ordered on duty and the work of caring for the dying and taking the wounded to the hospitals was carried on with all possible speed. It is stated that fully fifty persons were more or less injured. Some of these, however, were removed by their friends, while others were taken to the hospital.

POLITICIAN SHOT DOWN.

Hon. Hale Johnson Killed in Row at Bogota, Ill.

Effingham, Ill., Nov. 5.—Hon. Hale Johnson, a prohibition leader of national prominence and a vice-presidential candidate on the Prohibition ticket in 1896, was shot and killed by Harry Harris yesterday afternoon at Bogota, a village in Jasper county, thirty miles from here. Mr. Johnson, who was practicing law at Newton, the county seat, went to Bogota to collect an account, on which judgment had already been rendered, against Harris.

An altercation occurred between Johnson and Harris, at the Harris home, and the latter secured a shotgun and fired at Johnson at close range, the charge striking Johnson in the face and causing instant death. Immediately after the shooting Harris jumped into Johnson's buggy and attempted to make his escape, but was apprehended by a deputy sheriff who had accompanied Johnson and who was a witness to the shooting. Johnson's body was taken to his home in Newton and Harris was locked up in jail in the same place.

The people of Newton are much excited, but there are no fears of lynching.

Harris committed suicide in the county jail by taking poison.

He Loves the Princess.

London, Nov. 5.—The clubs are discussing a story to the ffect that Austin Chamberlain, the newly-appointed postmaster-general, is in love with Princess Victoria, King Edward's second daughter. The princess, it is said, returns the affection and the engagement of the two is possible. The difference in the social position of Chamberlain and the princess is probably insurmountable, but it is pointed out that the king's well-known democratic ideas might lead him to obviate this difficulty, although these ideas have never been extended to family matters. The Princess Victoria is the only unmarried child of the king. She was born at Marlborough house on July 6, 1868.

GENERAL MARKETS.

Wednesday, Nov. 5.

DETROIT.—Wheat: No. 2 white, 75½c; No. 2 red, 75½c; Dec., 76½c; May, 77½c. Corn—No. 3 mixed, 64c; No. 3 yellow, 65c. Oats—No. 3 white, 32½c; No. 4 white, 30½c. Rye—No. 2, 53c. Beans—Nov., $2.22; Jan., $2.27. Clover—Spot, $6.65; Jan., $6.75.

CHICAGO.—Wheat: Dec., 71½c; May, 73¼c. Corn—Dec., 50⅜c; May, 41½c. Oats—Dec., 29⅝c; May, 30⅞c. Pork—Jan., $15.27; May, $14.42. Lard—Jan., $9.30; May, $8.45. Ribs—Jan., $8.10; May, $7.67. Timothy—Jan., $4.20. Clover—Nov., $11.

Live Stock Markets.

DETROIT.—Cattle: Choice steers, $6@6.50; good to choice butcher steers, 1,00 to 1,100 lb, $4.25@5; light to good butchers steers and heifers, $3.75@4.10; mixed butchers and fat cows, $3.25@3.85; good shippers' bulls, $3@3.25. Veal calves—$4@7; milch cows and springers, $30@50. Sheep and lambs—Best lambs, $4.60@4.70; light to good and good mixed lots, $3.60@4.25; yearlings, $3@3.25; fair to good butchers' sheep, $2.50@3; culls and common, $1.50@2.75. Hogs—Light to good butchers, $6.45@6.50; pigs, $6.35@6.40; light Yorkers, $6.40@6.45; stags, one-third off; roughs, $5.90@6.

CHICAGO.—Cattle: Steady; good to prime steers, $6.50@8.25; poor to medium, $3.50@6; cows, $1.40@4.50; calves, $3.75@7. Hogs—Mixed and butchers, $6.35@6.70; good to choice heavy, $6.60@6.80; light, $6.25@6.55. Sheep and lambs—Good to choice wethers, $3.50@4; fair to choice mixed, $2.50@3.50; native lambs, $3.50@5.40.

EAST BUFFALO.—Cattle: Prime steers, $6.75@7.25; shipping steers, $5.50@6.50; veals, tops, $8.25@8.50. Hogs—Heavy, $6.70@6.80; mixed, $6.60@6.70; pigs, $6.50@6.60. Sheep and lambs—Top lambs, $5@5.10; culls to good, $4@4.90; yearlings, $3.75@4; ewes, $3.25@3.50; sheep, top mixed, $3.50@3.60; culls to good, $2@3.40.

TERRIBLE CHARGES.

Alleged Prominent Man of Boston Committed Several Murders.

Boston, Nov. 5.—Alan G. Mason, a prominent Boston clubman, a Harvard graduate and member of the piano manufacturing establishment of the Mason & Hamlin Co., was arrested yesterday on suspicion of being connected with the murder of Miss Clara A. Morton, in Waverly, last Saturday night.

It is also suspected that Mason was responsible for various murders and murderous assaults, fifteen of which have been committed during the last few weeks in Cambridge and vicinity.

Mason is thirty-nine years old and is a member of an old Bay State family, whose business associations and social connections have been second to none within the state. He was for a time an inmate of an insane asylum a few years ago, but was discharged as cured. He at one time had a violent aspersion to women, but apparently recovered.

He has been seen loitering about the Waverly asylum grounds at nights for a week past.

Clara Morton, a Waverly asylum nurse, was murdered Saturday night. The young woman was robbed of a trifling sum of money and the man made off.

It is the theory that the suspect has an aberration which has magnified an old rejection by a woman into an insane conviction that he has been deeply injured by women and must have his revenge. This is believed to be the mania which has incited him.

State Officers Proctor and Durham went to the Mason home, in Newbury street, in the afternoon and searched it thoroughly. Nothing was found which would indicate that Mason was connected with any of the mysterious assaults on women in Boston and vicinity.

Inspector Murray of the Cambridge force, and Lieutenant Carter of Somerville, who have been for weeks looking for the "slugger," say they have nothing that will identify Mason as the man they want, and it is believed the police will have to confine their attention to attempting to prove that Mason killed Miss Morton at Waverly. They believe that have found a witness who will swear to seeing Mason in the McLean hospital path, in which Miss Morton received her death blows, but they think that eventually he will make some admissions, which, however, they admit will not be worth much, because of his mental condition.

The police say they can prove that Mason passed a great many evenings about the streets of Somerville and Cambridge during the "slugger's" period of operations, and they know that he often went to those cities on a bicycle, such as is said to have been ridden by a suspicious person who has been seen in the localities in which the assaults have been committed.

"The case against Mason is almost entirely circumstantial," said one of the officers working on the case today, "but I am satisfied that he is the 'slugger,' and I believe that before the case comes to trial we will be able to show beyond a doubt that he is."

Mason was taken to Cambridge because a majority of the assaults took place in that city. The Cambridge police say that Mason probably will be arraigned today on suspicion of having murdered Miss Morton in Waverly.

President Visits Philadephia.

Philadelphia, Nov. 5.—President Roosevelt will today attend the celebration by the grand lodge of the Most Ancient and Honorable Fraternity of Free and Accepted Masons in Pennsylvania of the sesqui-centennial anniversary of the initiation of George Washington into the Masonic fraternity, which event took place in the lodge at Fredericksburg, Va., Nov. 4, 1752.

Frenchmen in a Duel.

Paris, Nov. 5.—The duel between the Count de Dion, president of the Automobile club and a prominent sportsman, and M. Gerault Richard of the Petite Republique, took place yesterday. M. Gerault was wounded in the right arm. The duel was the outcome of a quarrel in the chamber of deputies, in which Richard kicked de Dion on the shins.

Millionaire Sands Selling Out.

Manistee, Mich., Nov. 5.—Louis Sands, the Manistee millionaire lumberman, has transferred his interests in the Sands Electric Light company and Manistee Gas and Fuel company to Indianapolis parties; consideration approximately $150,000. This is said to be the first step in the removal of the Sands interests from Manistee.

MICHIGAN BRIEFS.

Mecca For Tramps.—Hordes of tramps are infesting the lacolity about Royal Oak. They boldly approach the housewives and demand a "handout." One fellow seen Tuesday had on four good suits of clothes.

Heating Plant For Lansing.—The common council of Lansing has granted a franchise to local parties to use the streets for the purpose of distributing heat, electric power, refrigeration and ventilation from a central plant.

Conductor Injured.—In a mixup between a D., G. H. & M. freight and one on the T., S. & M. road, which was standing partly on a "Y" at Owosso, Conductor Frank Gunn of the moving train was seriously and perhaps fatally injured. He is twenty-six years old and married.

Lansing Butchers Lower Prices.—Meat dealers at Lansing announce a drop of from 1 to 3 cents per pound in the price of various classes of meats. They say the drop is due to the failure of the proposed meat combine to materialize and a resultant cut by the individual wholesalers.

Brand New Cops For Kalamazoo.—It is likely that the entire police force of Kalamazoo will be asked to resign as soon as the new chief is named next week. Most of the present force have taken sides in the Greenfield controversy, and the people are demanding that all be dismissed and a new force appointed.

UNCLE SAM'S NEW FARM

Model Institution to Be Established Near Washington.

ALL KINDS OF CROPS TO BE GROWN

Secretary Wilson of Department of Agriculture Proposes to Make the Farm a Mecca For Farmers the World Over—Valuable Arboretum One of the Practical Features.

The department of agriculture is to have a model farm situated just across the Potomac river, says the Washington correspondent of the New York Evening Post. It will embrace that part of the Arlington estate not used for the National cemetery, amounting to about 400 acres to the south of the carriage road that leads to the Sheridan entrance and bordering the river. It is to be known as the Arlington Farms, and it is the purpose of Secretary Wilson to make it a Mecca for farmers not only in the United States, but from all over the world.

In May, 1901, the first move was made toward reclaiming this part of the Arlington estate. The property up to that time had been in charge of the war department, but it was not used and had received practically no care. At the suggestion of Secretary Wilson it was turned over to the department of agriculture for experimental purposes. L. C. Corbett, the horticulturist of the plant breeding division, was chosen to work out the plans, and under the direction of the secretary and of Professor B. T. Galloway he began. The land had been used only for a mule preserve. So for two years the best thing Mr. Corbett could do was to restore the soil. He had it plowed up and sown to cowpeas, soy beans and coarse fodder, which, when matured, were promptly plowed under again. This year he put in a crop of rye as an experiment and found that it yielded twenty-five bushels to the acre, which is much better than the average.

Mr. Corbett has had the land carefully surveyed and has drawn plans just as an architect would for a house. There will be a model farmhouse, a model orchard, with the finest American fruit that can be grown, and all sorts of crops, standard and new. There will be also a large collection of shade trees brought together for comparison and all marked plainly with both their popular and their scientific names, so that a farmer visiting the place and seeing a tree or a shrub which he would like in his own home will be able to make a memorandum and order from it intelligently. There will be foliage plants and shrubs also arranged in the most artistic and useful way, furnishing object lessons in their use and adaptability. Already the work of building a model farm has begun, and many of the trees have been started.

"We intend," said Mr. Corbett, "to make it the finest and most complete collection of apple, peach and pear trees in the country, and the first object will be to complete the list of American varieties. We are particularly well situated here for the growing of all these fruits in a zone where the flora of all the north and south overlap. We can grow apples which flourish in the northern part of Minnesota or the Dakotas and at the same time can grow the varieties which do well in the Carolinas and the northern part of Florida. So it will be with peaches, pears and to some extent possibly oranges. In making this collection we shall grow each tree ourselves, grafting the stock on a young tree of known character and health. The cutting will be taken from a tree which is in fruit and which we know to be true to its name. This will insure accuracy of nomenclature. The trees will be very valuable for propagation purposes, and in the work of breeding and cross breeding they will be convenient to the experimenters of the department.

"The arboretum will be a very practical thing. There are a great many native trees in Washington now, but they are not assembled as they will be here for purposes of comparison. Every native tree which thrives in this climate will be grown on the four acres which have been set apart for this purpose. The shrubs and perennial grasses will be grown in such places, screening buildings and beautifying the landscape, as to make them object lessons in what may easily be done on any farm. We shall not go in for the fancy or foreign things except as they are brought for experimentation. The main object will be to show what can be done by any enterprising farmer with the material at hand."

Interesting Elevator Test.

Secretary Hitchcock and numerous officials of the interior department recently witnessed an interesting test of one of the elevator air cushions which are to be put on all the elevators in the government buildings, says a Washington special to the New York Times. The car was dropped fifty feet, with a half dozen eggs, a dozen electric light globes and a live monkey in a cage placed inside. One of the eggs was cracked, and the monkey was panic stricken; otherwise no damage was done.

Novel Horse Show Feature.

Chicago will be in green and white—the horse show colors—during the week of Nov. 3-8. The most novel feature this year will be an exhibition by F. Spoerhase, who will drive backward against time with his trained pacer, says the Philadelphia Record. How Mr. Spoerhase can see out of the back of his head is something of a mystery.

NO ARRESTS MADE FOR HALLOWE'EN

Hallowe'en passed off very quietly Friday, and not an arrest was made in the city. The small boy was in evidence with his pumpkin lantern and tick-tack, but there was very little damaging of property. A crowd of boys and young men made the air vocal about the Normal campus until a late hour, but members of the police force were on hand to see that no harm was done.

Chief Warner had four deputies, making a force of eight, and he experienced no trouble in preserving order. None of the Ann Arbor students put in an appearance.

"Last Hallowe'e was quiet enough," said Chief Warner this morning, "but last night was even quieter. 'Quiet' doesn't exactly express it after all, as there was plenty of noise, but what I mean is that there was very little of the old time destriction of property. All the Ann Arbor students that could get the price went to Chicago to see today's football game, and those who were left stayed in Ann Arbor—at least they didn't come down here."

THE MEN'S CLASS PRESBYTERIAN CHURCH

The Men's class enjoyed an able talk at the Presbyterian church Sunday noon from Sherman D. Callender, superintendent of the Detroit Municipal league, on "The Citizen's Duty to His City." Mr. Callender said that every citizen should take an active interest in the administration of municipal affairs, and do all in his power to secure honest government and the carrying out of a system of improvements.

The program for November is announced as follows:

Nov. 9—"Have we any right to criticise the Bible?" Andrew Campbell.

Nov. 16—"On what basis should the city dispense charity to its citizens?" Prof. S. B. Laird.

Nov. 23—"Mistake in treating doubt as unbelief," Dr. D. L. Putnam.

Nov. 30—"The state and the unemployed," Mayor Dawson.

It is said that every bride has many friends, but in a few years they dwindle down to one. That's Rocky Mountain Tea. Makes and keeps her well. 35c. Smith Bros.' City Drug Store.

BIG SEAT SALE FOR LECTURE COURSE

The sale of students' tickets for the Normal lecture course, held in Normal hall Friday afternoon was a record breaker, all but a very few of the seats being sold. The citizens were given the first opportunity to purchase the tickets, but yesterday the chart was taken up to the Normal and the remaining seats disposed of at the students' rate.

The few seats left will be sold at a uniform rate of $1.50 for the entire course of eight numbers, the single admissions to which amount to $4.25. These tickets may be secured at the Normal office.

Hundreds of lives saved every year by having Dr. Thomas' Eclectric Oil in the house just when it is needed. Cures croup, heals burns, cuts, wounds of every sort.

HALCYON CLUB'S SUCCESSFUL DANCE

The Halcyon Dancing club's opening party of the season, given in Light Guard hall Friday evening, was highly successful, Witmire's orchestra played the first of the two or three introductory extras at 8:30 local time, and at 8:45 the programs were distributed. "Home, Sweet Home" came at 12:45.

The floor was a trifle rough at first, but the music was good from the start and the floor gradually improved.

Sixty couples were present, the opening night having called out the full membership of the club. The next party will occur Friday, Nov. 21.

THE AUTOMOBILE GOES TO "E 189"

The automobile put up by the Knights of Pythias at their street fair and carnival last month, was raffled off Monday the winning ticket being "E, 189."

This numbeer will be advertised for one week, and if at the end of this time the owner has not made his appearance another drawing will be held and the lucky number advertised, this operation to be repeated if the holder of ticket No. 2 fails to report.

The drawing was held in Fred W. Green's office and was witnessed by a room full of prominent Knights of Pythias.. The first ticket drawn from the box was the winner.

STOPS THE COUGH AND WORKS OFF THE COLD.

Laxative Bromo Quinine Tablets cure a cold in one day. No Cure, No Pay. Price, 25 cents.

Read the Sentinel-Commercial.

THE MILLINER'S SIDE.

She Is Victimized by Thoughtless or Unprincipled Patrons.

The milliner is a much maligned tradeswoman. We are accustomed to regard her as a bargaining Ishmaelite, whose business it is to cajole and rob trusting patrons. She is always represented in the comic papers as a conscienceless harpy, ever striving to array the feminine public in unbecoming headgear at extortionate prices.

A very rich woman called at the establishment of a certain well known milliner. She looked over the hats, but none suited her, so she ordered one to be made, which she stipulated should be ready by evening. The rich woman had never before patronized this particular shop, and in the hope of pleasing her the best people were told to drop other tasks and prepare the hat. When it was finished, the milliner herself decided to take the creation home and, in case it was not quite right, adjust the trimmings to suit the face.

The servant who admitted her to the mansion allowed her to wait in a small anteroom. In an apartment opening from it she could hear her new customer talking to her husband. He was protesting about a bill for a costly dress.

"Never mind," said his wife soothingly. "You know I must look my best at the musicale. My hat will cost me nothing. I've ordered it from Mme. Blank, and I shall wear it tonight and return it in the morning, saying that it does not suit me at all."

The milliner heard and pondered. Presently the servant came to say that the mistress desired to have the hat sent up to her.

"Tell your mistress that I shall not leave the hat until I am paid for it."

The footman returned to say that it was not his mistress' pleasure to pay until she had decided whether the hat suited her. The milliner answered:

"Very well. Tell her if she wishes to try on the hat she may do so in my presence, but it will not leave my hands until I receive my money."

The result of this message was that the rich woman herself appeared. She was very pale and very indignant.

"I don't understand this at all," she said. "Of course you will leave the hat. You cannot expect me to pay until I see how it looks with my new gown."

"Madam," the milliner replied coolly, "your servant sent me into the lit-

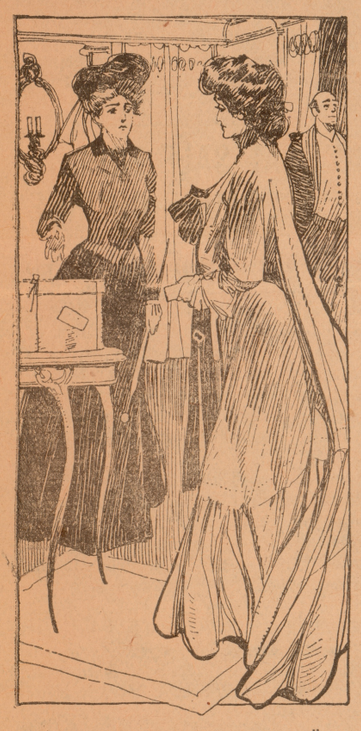

"VERY WELL; I WILL PAY YOU."

tle anteroom at the head of the hall. While my name was carried to you I was compelled to overhear a conversation between yourself and your husband. Perhaps you remember what you said?"

"Very well," said the thoroughly defeated woman; "I will pay you. What is the price of the hat?"

"Thirty dollars, madam," said the milliner cheerfully.

The money was paid, and the hat was turned over to its new owner. Of course she never ordered anything else at that shop, but the incident saved its proprietor the loss of one expensive hat, and, as there exists among milliners a certain good fellowship, it was not long before this rich woman found it impossible to induce any first class dealer to send her anything on approval.

Another milliner relates an incident in which a poor but pretentious customer figured. This young woman ordered a hat to be made from materials which she brought for that purpose.

"When will it be ready?" she asked when leaving the shop.

"Not until the end of next week. We are very busy," the milliner replied.

"Very well, but you must lend me a hat for tomorrow night. I am to join a swell theater party, and I have nothing to wear. There is a white toque in the window which will do."

The white toque was a French model worth $40, and her own hat when completed would bring to the establishment only the cost of the frame and the labor of the trimmer.

"I'm sorry. I sell hats. I do not lend them," the milliner replied.

The young woman was so indignant that she left the shop with her untrimmed hat and since then has taken her work elsewhere.

The customer who is kind and considerate, who pays her bills promptly and thanks the milliner for any extra trouble, is regarded as a rara avis and when she appears in the establishment reaps her reward in obtaining not only the lion's share of attention, but also the gems of the milliner's collection.

EMILY BLOUNT.

MORE FOOTBALL DEVICES.

Brace to Protect Ankles and the Tackling Dummy Improved.

The opening of the football season brings to light a couple of new things in the line of protection against injuries for the players, says the St. Louis Post-Dispatch. One is a brace for the ankle.

It has been invented by Mike Murphy, the Yale trainer, and consists of a flat piece of fine steel which is placed at the inside of the ankle between the lining and outside of the shoe. It has a joint so as to allow free play to the ankle, but is quite effective in preventing turns and sprains.

Jack McMasters, the Harvard trainer, has made some improvements on the tackling dummy. McMasters was

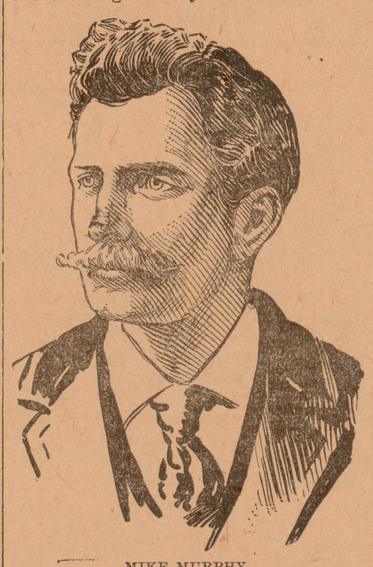

MIKE MURPHY.

a firm believer in the effectiveness of the tackling dummy for developing players when it was first brought into use at Princeton when he was trainer there.

His new arrangement makes the dummy more lifelike, for when a player tackles it as hard as he should the actual dummy part falls from the rope which suspends it through the action of a spring.

A new suit which bids fair to attain some popularity this year is made in practically one piece, as the jacket and breeches are joined by an elastic band. Such a suit was worn a good deal last year and the year before, but was not made as one. The band at the waist is an advantage, as it removes the possibility of an opponent making a tackle by getting his hand under the jacket or trousers.

PROPER MIDWAY DESIRED.

St. Louis Fair Lady Managers Say Dances Must Be Decent.

The Midway at the St. Louis exposition is going to be sprightly and up to date, but it will not depend on unwholesome features to give it popularity, says a special from St. Louis to the New York World. Miss Helen M. Gould is looking out for this and is supported by the entire board of lady managers. Miss Gould recently introduced this resolution, which was unanimously adopted:

"It is the earnest desire of the board of lady managers of the world's fair that there be no indecent dances or other improper exhibits in the Midway during the exposition and that the Exposition company be urged to use the utmost care in awarding concessions for the shows in order that there be no objectionable features."

First of all, the "hoochie-coochie" dance will be barred. In the discussion preceding the adoption of the resolution references were made to the dances "which were a feature" of the Chicago exposition, and it was hoped that similar exhibits would not be permitted to cast a stain upon the name of the Louisiana purchase show.

The lady managers are going to keep a sharp eye on the concessions made to Midway managers, and any who present performances not in keeping with the clean policy decided upon will be given short shrift.

Miss Gould announced that she would be pleased to entertain the members of the board at her home in New York on Nov. 17, the date set for the next meeting. The invitation was accepted, with expressions of much pleasure.

WILL PLAY POOL FOR COAL.

Treasured Nuggets Weighing a Ton Prize In the Montauk Club.

Not India's treasure is the lure,
Nor yet the flashing Kohinoor,
But a prize that is more precious far
Than the rosy ruby of Kandahar,
For the bottle will fall and the balls will roll,
And the prize will be a ton of coal.

This is a tale of the park slope, Brooklyn, and of the coming bottle pool tournament of the Montauk club, the prize of which is to be a ton of shining black anthracite, says the New York Herald. The tournament will be played on Oct. 18, and already there are thirty-four contestants entered. The magnitude of the prize has attracted all the pool players of the club.

Thomas H. Troy, president, is responsible for the idea. "I want to do something that 'll make 'em gasp," said Mr. Troy.

D. B. Heissenbuttel, a wealthy coal man, said, "I'll furnish the coal—real coal."

Solving the Coal Problem.

The whole fuel problem might be easily solved, says the Atlanta Journal, if we could only burn a few tons of the anthracite coal jokes.

Exhibitions For South Africa.

The Cape Town exhibition next year will be followed in 1904 by an international peace exhibition in Johannesburg.

GENERAL BOOTH'S VISIT

Facts About the Salvation Army Founder's Work.

CONVERSIONS NUMBER THOUSANDS

During the Past Twenty Years the Venerable Teacher Has Personally Made Five Thousand Converts a Year—Praised by Rulers of Nations and Statesmen—O'Connor's Tribute.

General William Booth, founder of the Salvation Army, who recently reached New York from England for a five months' campaign in the United States and Canada, has been making converts during the last twenty years of his life at the rate of 5,000 a year. For the thirty-eight years prior to this period it has been calculated by leading Salvation Army authorities that the general by his personal efforts alone averaged 1,000 converts each year, making a total of 38,000. This added to the converts secured during the last twenty years gives a grand total of 138,000 converts to the general's personal credit.

Of course these figures in no sense cover the number of converts secured to and through the Salvation Army. In the last ten years alone the army has recorded 2,500,000 conversions throughout the world. In a sense it may be said with truth that all these are General Booth's converts, for they have had their religious feelings awakened and moved by the organization he started and has kept in an active state of warfare for nearly twoscore years.

When the general was last in this country—it was in 1898—hundreds of converts were secured by his sermons and addresses, and the Army in America is confident that its general's campaign this year will be attended with similar results. At his farewell meeting in Liverpool General Booth secured 340 converts, and this is taken as a good sign of what he will do in this country.

During his nearly sixty years of labor at the head of the Salvation Army and the Christian Mission, out of which it grew, General Booth has received warm words of commendation from the rulers and the mighty men of the earth. On this point the general says in a recent autobiography:

The Salvation Army has met with great opposition; it has also met with great encouragement. On the occasion of our last American anniversary President McKinley assured me that he fully realized the effective work being done on such a large scale by the Army, and he, therefore, sent us a few words of greeting and good cheer.

And our late beloved queen telegraphed to us a few years ago at our triennial meeting in the Crystal palace: "The queen wishes to express to all members of the Salvation Army now assembled for their triennial congress her heartfelt thanks for their touching message of loyal congratulations and earnest good wishes. Her majesty fully recognizes the great and varied works so courageously undertaken by the Army on behalf of many of their unhappy fellow creatures in different parts of her empire. The queen fervently trusts divine guidance and blessing may accompany all future efforts of the Army."

I must not omit to mention the equally kind encouragement we have received from the king of Sweden, her majesty the queen of Holland, the crown prince of Denmark and a number of prominent colonial officials in all parts of our empire.

Mr. Gladstone, too, was one of our fervent well wishers.

T. P. O'Connor, member of parliament and famous in the world of literature, recently wrote of General Booth:

"It is impossible to see General Booth for a moment and ever forget him, for he has one of the most striking faces I have ever seen. It is, as 'twere, drawn on granite by a pencil of steel. The rigidity, the clearness, the firmness of the lines, make it difficult to believe that it is living flesh and blood and not the hardness, the coldness and impenetrability of stone. The face is thin, long, hatchet shaped, and yet the lines are fine and even noble. The nose—more like the beak of an eagle than the nose of an ordinary man—juts out in a promontory. It is as large and commanding a nose as that of Wellington, but it is finer in cut and shape.

"Then there is the long, slightly shaggy beard, the fine, full head of hair, the high and prominent cheek bones, the mouth finely curved, regular, firm set. All produce the impression of a man with tremendous power of will, of command and of infectious enthusiasm. And the body, long, thin, without an ounce of superfluous flesh, almost gaunt, increases the impression of one of those beings whose energies are exhaustless because the splendid endurance of nature has never been dulled by the self indulgence of the ordinary man.

"The picture I have attempted to give suggests a greater severity of expression than would be accurate. That was not the impression made upon me. But, if I misjudge him not, there is much softness in this man's heart and temperament. Indeed if there had not been how could he have taken up that work which so many of the churches had neglected, the work of saving not the fashionable lady nor the paunchy shopkeeper nor even the workingman in Sunday broadcloth, but the ragged, the hungry, the outcast, the convict, the Magdalen?

"With the spiritual gospel which General Booth preaches I have naught here to do, but as a living embodiment of the gospel of simplicity, purity, sanity, sobriety, I regard him as one of the most inspiring teachers of our time."

Popularity of Automobiles.

Five hundred automobile carriages are now running in the city of Beirut. Hundreds more are in use in the Lebanon district and in Palestine. Two seated automobiles are run to accommodate tourists between Haifa and Jerusalem.

Ath-lo-pho-ros
Expels Rheumatism

Sold by all Druggists. Send for Free Book to The Athlophoros Co., New Haven, Conn.

Ring Sickness.

Unfortunate passengers aboard steamers are not the only ones to endure the agonies of nausea. Any circus man will tell you that it is a most difficult thing to overcome the miserable sensation caused by constantly circling round a small ring. Clowns even and ringmasters suffer from it, merely from seeing the horses go round and round, and one well known ringmaster, even after years of experience, still finds that if a horse balks a little or gets behind time, compelling him to follow close upon it, he will probably undergo a painful fit of sickness after leaving the ring.

A Cold Snub.

Edmond About was once invited to the house of the Princess Mathilde, and before dinner, seated beside his hostess, he was sending off a brilliant display of fireworks. Looking up, he noticed that the Count Nieuwerkerke was coming over to join in the conversation. "Go away," he called to him familiarly. "Leave us alone, you great, jealous person!"

At which the princess rose, touched her finger to the bell and said to the servant: "Conduct M. About to his carriage. He is not dining here tonight!"

A Grand Success.

The story of a Scotchman who attended a funeral which lasted two days is told by a man who was present. On the second day, having imbibed too freely, he rose and proposed the health of the bride and groom.

A friend urged him to sit down, saying, "This is not a wedding; it is a funeral."

"Well," retorted the Scotchman, "whatever it is, it's a grand success."

Presence of Mind.

The Caller—Is Miss Araminta at home?

The Maid (who has received general instructions)—She is not—

A voice from the upper landing: "Oh, yes, I am, Janet."

The Maid (continuing)—Apt to be out when you call, sir.—Cleveland Plain Dealer.

Money and Politics.

Simple—I suppose the correct way to go into politics is to go in with a barrel of money?

Wyse—It is not so much how one goes in, but how one comes out. Come out with a barrel of money, and you may be sure you are a successful politician.—Boston Transcript.

Going Her One Better.

Cora—The idea! Jack couldn't get me if he wanted me.

Lena—He couldn't get me even if he didn't want me.—Smart Set.

Consumption

Salt pork is a famous old-fashioned remedy for consumption. "Eat plenty of pork," was the advice to the consumptive 50 and 100 years ago.

Salt pork is good if a man can stomach it. The idea behind it is that fat is the food the consumptive needs most.

Scott's Emulsion is the modern method of feeding fat to the consumptive. Pork is too rough for sensitive stomachs. Scott's Emulsion is the most refined of fats, especially prepared for easy digestion.

Feeding him fat in this way, which is often the only way, is half the battle, but Scott's Emulsion does more than that. There is something about the combination of cod liver oil and hypophosphites in Scott's Emulsion that puts new life into the weak parts and has a special action on the diseased lungs.

A sample will be sent free upon request.

Be sure that this picture in the form of a label is on the wrapper of every bottle of Emulsion you buy.

SCOTT & BOWNE, CHEMISTS, 409 Pearl St., N. Y.

50c. and $1; all druggists.

CURTAIN CALLS.

Herbert Kelcey is playing "Sherlock Holmes."

Daniel Gilfether is playing Joe Saunders in "My Partner."

Frank Tucker of Washington is appearing in a stock company in Philadelphia.

Margaret Anglin will play Camille on her tour with the Empire stock company.

Mildred Holland is soon to produce "The Lily and the Prince," a sixteenth century Italian romance.

Mabel Dixey, a daughter of Henry Dixey, made her debut in "Captain Molly" with Elizabeth Tyree.

Katherine Grey and Edwin Arden are at the head of the cast of Ramsay Morris' "The Ninety and Nine."

"The Tempest," revived with Louis James and Fred Warde, is expected to play in New York in the spring.

Ruth Beecher of Washington is presenting a ten minute sketch in conjunction with her husband in vaudeville.

"Captain Careless," a new musical comedy by R. Melville Baker, will have an early production at Mrs. Osborne's playhouse in New York city.

DO NOT EXPECT MIRACLES.

If a cold, long neglected, or improperly treated, has clutched you by the throat, you cannot shake it loose in a day, but you can stop its progress and in reasonable time get rid of it altogether, if you use Allen's Lung Balsam. There is nothing like this honest remedy for bronchitis, asthma, and other affections of the air passages.

Read the Sentinel-Commercial. Only $1 per year.

ANN ARBOR R. R. STEAMERS.

The Ann Arbor R. R. Co's Car Ferries are now sailing on regular schedule between Frankfort and points on west shore Lake Michigan.

One steamer leaves Frankfort at 9:00 p. m. daily except Sunday for Kewanee and Manitowoc, Wis; another leaves Frankfort 9:30 a. m. Monday, Wednesday and Friday, for Sturgeon Bay, Wis., and Menominee, Mich., and 9:30 a. m. Tuesday, Thursday and Saturday for Manistique, Mich. The public will find this route a desirable one between lower Michigan points and points in Northern Wisconsin and the Upper Peninsula, and the fares lower than via any other line.

Freeman House, Mrs. Yates, Prop. Follet block Ypsilanti. Rates $1.00 per day. 24

Scald head is an eczema of the scalp—very severe sometimes, but it can be cured. Doan's Ointment, quick and permanent in its results. At any drug store, 50 cents.

A Scared Corpse.

"It was, I think, at the Haymarket that one of the most amusing of unrehearsed incidents occurred," says a writer in M. A. P. "The play was 'Romeo and Juliet.' Mrs. Scott Siddons was the Juliet of the occasion. All went well until the final scene. Paris was duly slain, and Juliet lay stretched upon her bier. Just then some of the scenery caught alight somehow, but some men from behind soon extinguished it. Juliet, with commendable presence of mind, did not move an eyelid, but the corpse of Paris was nervous. He raised himself to a sitting posture, then got upon his feet and fled from the stage. The danger being removed, his courage returned, and the audience was afforded the pleasing spectacle of a corpse crawling along the stage from the wings to take up the proper position for the final curtain. It was too tremendous an anticlimax to the tragedy of the play, and the house was simply convulsed."

If you suffer from any form of kidney or bladder trouble don't go to the expense of engaging a physician. Kid-Ne-Oids, at 50 cents per box, are your best and cheapest doctor. Don't suffer, don't put off the cure; get Kid-Ne-Oids to-day. Tablets for sale by MORFORD & SMITH, Druggists.

In Java

Natives do not glaze coffee with a cheap and impure coating. They have too high a regard for health as well as for the naturally delicious flavor of their popular berry. The very American roasters who glaze their package coffees do not *dare* to touch or glaze their high priced Mochas and Javas. Why?

Lion Coffee is never glazed or adulterated. It is JUST PURE Coffee.

The sealed package insures uniform quality and freshness.

K&K K&K K&K K&K K&K K&K

SINFUL HABITS IN YOUTH

MAKE NERVOUS, WEAK, DISEASED MEN.

THE RESULT of ignorance and folly in youth, overexertion of mind and body induced by lust and exposure are constantly wrecking the lives and future happiness of thousands of promising young men. Some fade and wither at an early age, at the blossom of manhood, while others are forced to drag out a weary, fruitless and melancholy existence. Others reach matrimony but find no solace or comfort there. The victims are found in all stations of life—the farm, the office, the workshop, the pulpit, the trades and the professions. Nervous Debility and Seminal Weakness are guaranteed cured by our New Method Treatment or No Pay. You run no risk. 25 years in Detroit. Bank security.

CURED WHEN ALL ELSE FAILED. No names used without written consent.

"I am 33 years of age and married. When young I led a gay life. Early indiscretions and later excesses made trouble for me. I became weak and nervous. My kidneys became affected and I feared Bright's Disease. Married Life was unsatisfactory and my home unhappy. I tried everything—all failed till I took treatment from Drs. Kennedy & Kergan. Their New Method built me up mentally, physically and sexually. I feel and act like a man in every respect. They treated me six years ago. They are honest, skilful and responsible financially, so why patronize Quacks and Fakirs when you can be cured by reliable doctors."—W. A. Belton.

CURES GUARANTEED OR NO PAY. Consultation Free—Books Free—Question Blank Free for Home Treatment.

Drs. Kennedy & Kergan, 148 Shelby Street, Detroit, Mich.

K&K K&K K&K K&K K&K K&K

"IT IS IGNORANCE THAT WASTES EFFORT." TRAINED SERVANTS USE

SAPOLIO

L. Z. FOERSTER BREWING CO

Grove Brewery

BOTTLED GOODS FOR FAMILY USE SPECIALTY.

Our Wurzburger is the Best

THE CHICAGO POST

THE HOME PAPER.

Every FARMER should read daily The Chicago Post.
Every LIVE STOCK Shipper should read daily The Chicago Post.
Every PRODUCE Shipper should read daily The Chicago Post.
Every GRAIN Shipper should read daily The Chicago Post.

THE GREAT MARKET NEWSPAPER.

THE BEST IS NONE TOO GOOD FOR YOU.

Subscribe through your commission firm, newsdealer or publisher of newspaper containing this advertisement. Sample copies sent free on request. Address

THE CHICAGO POST, Chicago, Ill.

Liver Pills

That's what you need; something to cure your biliousness and give you a good digestion. Ayer's Pills are liver pills. They cure constipation and biliousness. Gently laxative. 25c. All druggists.

Want your moustache or beard a beautiful brown or rich black? Then use
BUCKINGHAM'S DYE for the Whiskers
50 CTS. OF DRUGGISTS, OR R. P. HALL & CO., NASHUA, N. H.

MILITARY EUCHRE.

A Game of Attack and Defense For Winter Amusement.

A card game which promises to be in great vogue during the coming winter is "military euchre," says the New York Commercial Advertiser. It has some of the features of progressive euchre, but brings about an even more jolly combination of players than that popular amusement. There may be any number of tables. Each must have a chosen color, and each is distinguished by its color. Attached to the back of one of the chairs at each table is a sheaf of flags of the chosen color. Instead of plain colors, however, flags of all nations may be chosen, which will add a good deal to the vivacity of the game. The players have Nos. 1 and 2 for the women and 3 and 4 for the men. When the first game is called, two of the players from "table red," say Nos. 1 and 3, leave their table to go to capture a flag from "table blue." Nos. 2 and 4 will remain at "table red" to defend their own flags from the two players who have come from "table green" to capture them. Meanwhile two players from "table blue" have gone to "table green" as an attacking party. If 1 and 3 win the game at "table blue," they carry a blue flag to "table red." So it will go on through the evening.

At each table there will always be a couple who will be on the defensive, seeking to keep the home flags, while two others of the table are away on an attacking party, bent on capturing the flags of other colors. In the end the table having the most flags—won from other tables or retained on its own sheaf—will be the winner of the four prizes which are of equal value. The interest in the game attaches to the fact that the four players who start out to play together remain allies throughout the evening, though varieties in the couples are introduced as the game progresses. Sometimes the two men will go away on an attacking party, and sometimes the two women, in which case their opponents are of the opposite sex. But the end is always the same—to gain new flags and to keep the home flags in their place.

The entire game is systematically worked out. Cards are provided marked with the number of games to be played during the evening, one for each table. On it plain directions for the scouting parties are given. Opposite game No. 1 it will say, "Couple 1 and 3 go to blue;" opposite game No. 2, "2 and 4 go to green," and so on, so that there will be no confusion, but a symmetrical moving of players from table to table. The bell will pass from table to table, as the game progresses. The cards, when once made out, will serve for the entire season by using the same colors and the same number of tables at succeeding games.

FOR OVER SIXTY YEARS

Mrs. Winslow's Soothing Syrup has been used for over 60 years by millions for their children while teething, with perfect success. It soothes the child, softens the gums, allays all pain; cures wind colic, and is the best remedy for Diarrhoea. It will relieve the poor little sufferer immediately. Sold by Druggists in every part of the world. Twenty-five cents a bottle. Be sure and ask for "Mrs. Winslow's Soothing Syrup" and take no other kind.

RAILWAY TIES.

There are only a few street railways in Japan, some of which are electric lines. The others employ horse cars.

There has been a great increase in the Berlin street car traffic since the fare was reduced in 1902 to 2½ cents.

The Pennsylvania Railroad company has ordered 400 locomotives, of which 250 are to be built as soon as possible. The Philadelphia works will build 250 of them. Fifty will be high class heavy freighters, costing $14,500 each.

Concessions have just been granted to construct and run twenty-seven branch lines of the Swedish railways. The new lines will cover a distance of 250 miles in all, and it means that Sweden will again have occasion to purchase a large quantity of rolling stock.

KID-NE-OIDS DO THE WORK.

When the kidneys are out of order all the other organs of the body are disturbed. The hands and feet are cold, the head aches, the appetite is lost, the blood is thin, etc. Cure the sick kidneys and the rest of the body will get well. The surest cure known is Kid-Ne-Oids. 50c. For sale by
MORFORD & SMITH, Druggists.

A Thornless Rose.

The followers of Zoroaster have a theory that prior to the existence of sin in the world the rose was a thornless flower. In the east it is a tradition to this day that the burning bush in which the angel of the Lord appeared to Moses was a rosebush.

The Catfish.

The shad's chief enemy is the catfish. A seine haul on Albemarle sound, North Carolina, over a shad spawning ground included 5,000 catfish, all of them gorged with shad eggs.

Baseball

Great Record of Quaker Athletics

Team Play a Feature

The Fine Work of Mack and Cross

Philadelphia Enthuses

Comment

PHILADELPHIA is indulging in great demonstrations over the victory of the Athletics in the American league race, and nothing within the precincts of the "quaint old Quaker town" seems to be too good for Connie Mack and his doughty crew.

The victorious career of the Philadelphia American leaguers was a series of demonstrations the like of which have seldom been seen anywhere and which once more proves that Philadelphia is one of the greatest cities in the country for its devotion to the national game.

This is the second year of the American league as at present constituted. Up to two years ago it was a minor

CONNIE MACK, MANAGER OF THE ATHLETICS

organization known as the Western league. In 1900 it changed its name to the American league and took Chicago into its circuit.

In 1901 the American league became courageous. It invaded the east against the wishes, ridicule and even threats of the National league, which for ten years previously had been the ruling power in baseball.

Starting its new regime with many of its former players and a few "stars" from the National league, the American at once sprang into popularity until today its strongholds are in the cities in which the National league clubs are also located.

The Invasion's Result.

The result of the invasion has been the bitterest baseball war in the history of the game, the younger body seriously crippling its rival by signing a large number of its best players, thus not only strengthening its own teams, but also weakening those of its opponent.

From this move there grew litigation which threatened for a time to be endless and which had a peculiar effect on the American's battle. The only American league club to be injured seriously by the court proceedings was the Athletics, which, despite the loss of five of the best players it had signed for the season of 1902, has made such a remarkable record. The men it lost through the court proceedings, either directly or indirectly, were:

Second Base Man Napoleon Lajoie, the greatest ball player in the country; Elmer Flick, who has no superior in his position as right fielder, and Pitchers Fraser, Bernhard and Dugglesby.

Before this occurred, which was about the time the championship season was beginning, the Athletics were rated one of the strongest teams in the country, and last spring found the pennant bee buzzing pretty loudly in the Quaker City.

With the loss of these players expectations were dashed, and it was thought the Athletics were completely out of the race. So they were for a time. Then came a welcome change, and they fought their way into the front rank until they became the strongest contender for the championship.

The cause of this is to be found in the way the team has been handled by Connie Mack, its manager, and his able lieutenant, Captain Lave Cross.

Team work, that great essential to success in any athletic undertaking, played the most conspicuous part in the Athletics' victorious career. It takes able generals to bring this about on the ballfield, and such Messrs. Mack and L. Cross have proved themselves to be.

An Admirer's Opinion.

In commenting on the Athletics one day early in the summer one of their admirers said to the writer:

"For a lot of common players they are certainly an uncommonly good lot."

By this he meant that man for man they would not be considered "stars"—that is, no one of them was the premier in his position.

When welded together on the diamond, however, they showed a strength that was surprising to even their followers and astounding to their opponents.

Game after game was won in the seventh, eighth and ninth innings by plucky, uphill fights until the Athletics became famous and their opponents could never count a game won, no matter how good its lead, until the last man had been put out. In this way the Philadelphia team got confidence in itself and was encouraged to work all the harder for the end in view—the championship.

The end of the first week of the season, late in April, found the team in last place, but two weeks later it had climbed to second place, after which it dropped back to fifth position, and then by a series of victories forged to the front and led the race during the first week in June.

It then dropped back, but toward the end of that month Mack made his best play. This was in the signing of Rube Waddell, the most eccentric genius the game has ever produced.

In Waddell's first game for the "Philies," July 1, against Baltimore, he performed the phenomenal feat of pitching to only twenty-seven batsmen in a full nine inning game. Not a man was left on base, and only two got to first base, both on hits, while none reached second.

Athletics' Stock Rose.

That day started a "bull movement" for the Athletics, and their stock kept running higher and higher from that moment. Before the end of July the team was second, and it only went below that point once, which was for a few days.

The team was preparing, so to speak, for its victorious march, and during the week beginning Aug. 10 the tide set strongly in its favor until it reached the flood. What little ground was lost in the west was quickly made up. The onward march started at Detroit, where after winning twice the Athletics started a series at home with the same club.

In three successive afternoons they won six games from Detroit, making eight straight victories from this club. During this run Detroit failed to score a run for thirty-seven successive innings. The last of these games, which occurred Aug. 15, put the Athletics in first place.

Then began a grim fight to maintain their lead. The Chicago champions followed Detroit and tried to win the leaders' laurels, but two victories were secured from them, making ten straight before the champions succeeded in winning one game. Next came St. Louis and Cleveland, each of which clubs lost three games.

Drew Great Crowds.

During this time the Athletics were playing to the largest crowds ever seen at Columbia park, in the home city, and so great was the enthusiasm that several times the grounds were unable to hold the crowds, while the attendance increased until the club now holds the record of drawing not only the largest crowd ever at a game in its league, but also of playing before the largest number of paid admissions in the his-

CAPTAIN LAVE CROSS, THE GREAT THIRD BASE MAN.

tory of baseball in the city. There were 21,086 persons to pay that day, and thousands were disappointed because they were a little too late to do so and couldn't get inside the park.

Spurred on by such encouragement, the Athletics only once faltered, which was while in the west, the last day of August and the first day of September, when St. Louis won four games from them in two days.

That shook their hold on first place, but they quickly made up their lost ground and returned home to receive the greatest demonstration ever accorded a ball team.

Better players individually had been seen in Philadelphia teams, but never has the city been represented by a collection of ball players who have conducted themselves so well both on and off the field as the Athletics.

Baroness Powell, 2:16 3-4.

Baroness Powell, by Baron Wilkes, 2:18, who set the season's record for three-year-old fillies at 2:16¾ at Readville, Mass., is out of Lady Powell, 2:25½, by Hope So. Hope So is by Hermes, 2:27¾, out of Belle of Cayuga.

URIBE-URIBE SURRENDERS

ONE OF COLOMBIA'S WORST FOES NOW A CAPTIVE.

TEN CANNON AND OVER 2,000 RIFLES TURNED IN.

GEN. MARJARRES GETS CREDIT FOR THE VICTORY.

Panama, Oct. 29.—The revolutionary general, Uribe-Uribe, with ten cannon, 2,500 rifles and 300,000 rounds of ammunition, has surrendered to General Majarres at Rio Frio, near Santa Marta.

The revolutionary forces under General Uribe-Uribe, which were defeated Oct. 14 at La Cienaga, retreated to Rio Frio and took up positions there. General Marjarres with 2,000 men proceeded against the rebels from La Cienaga and engaged the enemy two days ago. The government general succeeded in surrounding the rebels and forcing them to surrender. General Castillo was with General Uribe-Uribe.

The news of this victory was received here by General Perdomo and Governor Salazar yesterday in a telegram from General Marjarres. Details of the engagement are lacking, but heavy casualties on both sides are reported. The surrender of Uribe-Uribe is said to complete the pacification of

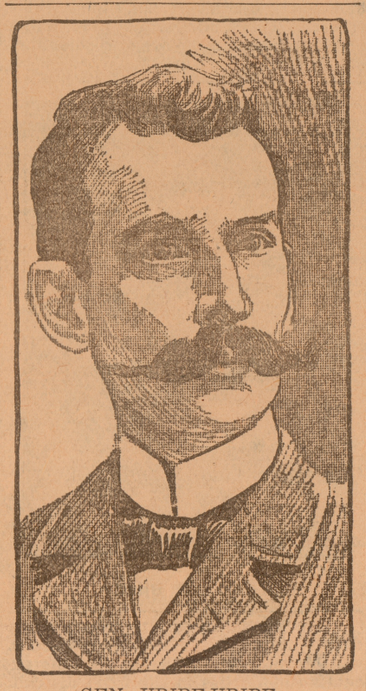

GEN. URIBE-URIBE,

Leader of the Colombian Revolutionists, who with his followers has been forced to surrender.

the departments of Magdelena and Bolivar. The revolutionists now occupy the isthmus only.

In the fight of Oct. 14 at La Cienaga the revolutionary force consisted of 1300 men.

Colon, Oct. 29.—The government gunboat General Pinzon arrived here Tuesday afternoon from Savanilla. She was especially sent from that port by the governor of the department of Bolivar to bring to the isthmus news of the defeat of the revolutionists under Uribe-Uribe and Castillo. Both these generals were made prisoners.

There is much rejoicing in Colon and Panama over the success of General Marjarres, and especially over the capture of Uribe-Uribe.

Washington, Oct. 29.—Confirmation of the news of the surrender of the revolutionary general, Uribe-Uribe, was contained in the following dispatch received at the Colombian legation here last night:

"Uribe-Uribe and Castillo (another revolutionary general) surrendered at La Cienaga with a large quantity of arm and ammunition."

The legation officials declare that with the surrender of Uribe-Uribe the life of the rebellion in the interior of Colombia has received its death blow and that the complete pacification of that portion of the country must inevitably follow. He was, they say, the acknowledged leader of the movement against the government and by his energy and perseverance in raising and equipping troops and securing assistance from the outside, has kept the revolution going for some years.

Farmers and Linemen Fought.

Rochester, N. Y., Oct. 29.—The sheriff of Monroe county, with five deputies, was called to Mumford yesterday to quell a fight between farmers and a gang of telegraph linemen. The telegraph men set poles in the center of a sidepath. The superintendent of sidepaths ordered them to desist and was maltreated. The farmers took a hand and a fierce encounter followed, in which ten farmers were hurt. Thirty linemen were subsequently arrested.

Used Dynamite Mines.

Sofia, Bulgaria, Oct. 29.—Leading Macedonians here assert that the insurgents inflicted severe losses on the Turkish troops during the recent fighting i nthe Kresna Pass by the use of dynamite mines. The fighting in the pass is still going on.

Emperor Saw Sarah.

Berlin, Oct. 29.—Emperor William and the empress, accompanied by Crown Prince Frederick of Denmark, attended the Royal theater last night and saw Sarah Bernhardt in "Fedora."

A Cheese Dish.

A cheese dish which may serve as the piece de resistance of the luncheon is made by buttering thin slices of bread, arranging them in layers in a baking dish, with grated cheese over each layer, and pouring over all a custard made of two beaten eggs, two cupfuls of milk and salt and pepper. Bake for thirty minutes.

An Ingenious Clock.

Brussels has a church clock wound by atmospheric expansion induced by the heat of the sun.

Spanish Women.

All well trained Spanish women are taught to handle the sword from their earliest years, and as a result they are noted for their admirable figures and easy walk.

Shetland Nights.

Shetland's shortest night is five hours, but her longest is over eighteen hours.

A Changeless Temperature.

The fishes in the ocean depths lower than 300 fathoms are the only living creatures that inhabit a world without changes of temperature.

High Hats.

Steeple pointed caps, sometimes four feet in height, came into fashion in Italy and France in 1843. They fitted the head, ran to a sharp point above, and at the end the veil was fastened.

Steps on Put's Hill.

Citizens of Greenwich, Conn., can now take the visitor to the top of Put's hill and, pointing at some dozen steps cut in the ledge of rocks, at the top of which is a bowlder with a bronze plate telling of the bravery of General Putnam, prove the apparent truth of the story. This is owing to the foresight of Mrs. Henry H. Adams of New York, who is regent of the Putnam Hill chapter, D. A. R., of Greenwich. She suggested to Thomas Egan, the road superintendent, that it would be nice to have steps cut in the rock so people could climb to the monument from the road, fifty feet below. This suggestion has recently been carried out.

Read the Sentinel-Commercial.

Sifter STOVE POLISH

No dirt or odor. Does not soil hands. Lasts longer than other kinds. Gives finest jet black lustre.
All dealers at 5c. a big box.

Dr. James McKee

M. D., University of Mich., Post-Graduate courses, Chicago Eye, Ear, Nose and Throat College.

···REFRACTINGOCULIST···

The Scientific Fitting of Glasses.

POSTOFFICE BUILDING,
Ypsilanti, Mich.

Office Hours: 9 to 12 a. m and 2 to 5 p. m

A complete medical examination of the eyes is made in every case and without extra expense when spectacles, eye glasses, or lenses are prescribed and ordered.

Mrs. M. J. Gooking, Lomax, Neb., writes: I send you 50 cents for one box of Kid-Ne-Oids. I cannot get along without your medicine. I have been taking Kid-Ne-Oids for about four months and am improving wonderfully. I was almost dead and the doctors told me I could not get well without an operation, but the new discovery, Kid-Ne-Oids cured me. Sold by
MORFORD & SMITH, Druggists.

STARTLING, BUT TRUE.

"If everyone knew what a grand medicine Dr. King's New Life Pills is," writes D. H. Turner, Dempseytown, Pa., "you'd sell all you have in a day. Two weeks' use has made a new man of me." Infallible for constipation, stomach and liver troubles. 25c at C. W. Rogers & Co.'s and Duane Spalsbury's drug stores.

A LOVE STORY

Which Did Not End With Wedding Chimes.

This is a modern love story, only possible in these times of broad education and high ideals. A young woman was left alone in the world by the death of her parents, both of whom were victims of consumption. She was amiable, beautiful and had many suitors, one of whom was the man she would have chosen above all others as her husband. But she brooded over the thought that she probably inherited from her parents the fatal disease—consumption. If she married she would, she reasoned, be perpetuating this disease in the children who might be given her, and so she resolved never to marry, turned away from the man she loved and disappeared from society to give herself up to nursing

among the poor until such time as the dread disease should claim her.

SPLENDID BUT NOT SCIENTIFIC.

The sacrifice was splendid, but the theory which prompted it was unscientific. Never, in the history of the disease has consumption been so carefully studied as to-day. Scientists in every country are directing their efforts to the eradication of the disease. In many minor things these scientists disagree, but they are unanimous on the one point—*consumption is never inherited.* That one ghost which has frightened so many people is laid forever. Before the disease consumption can grow in the body the germ seed must be planted there. These consumption germs are everywhere. It is doubtful if everyone does not receive them at some time or another. But in the great number of cases they are thrown off. Where they lodge and develop disease it is because they find tissues prepared for them by weakness. There is the danger to the children of consumptive parents; they have a tendency to weakness of the lungs and other organs of respiration, and need to be doubly careful to avoid colds and coughs or any other cause of irritation of the tissues of the throat or lungs. More than this it should be the constant effort of every person predisposed to lung trouble to bring the lungs up to the highest standard of health.

IT CAN BE DONE.

Weak lungs can be made strong. Obstinate deep-seated coughs can be cured, and the clouds of consumption which darken many a life can be scattered.

"I feel it my duty to give my testimonial in behalf of your great medicine," writes Mr. John T. Reed, of Jefferson, Jefferson Co., Ark. "When I commenced taking Dr. Pierce's Golden Medical Discovery I was very low with a cough, and would at times spit up blood. I was not able to do any work at all, and my head was dizzy. The first bottle I took did me so much good that I had faith in it and continued until I had taken twelve bottles. Now I do not look like nor feel like the same man as I was a year ago. People were astonished and said they did not think that I could live. I can thankfully say that I am entirely cured of a disease from which, had it not been for your wonderful 'Discovery,' I would have died."

What Dr. Pierce's Golden Medical Discovery did for Mr. Reed it has done for thousands of men and women who suffered as he did. There are strong men to-day who were once weak, emaciated, with scarce any hold on life. They were made strong by "Golden Medical Discovery." There are glad wives and happy mothers to-day, radiant with health, who were once coughing their lives away and were incapable of any enjoyment in life. They were cured by the use of Dr. Pierce's Golden Medical Discovery.

"I want to say a word in favor of your grand medicine," writes Mrs. Priscilla Smail, of Leechburg, Armstrong Co., Pa. "About three years ago I was taken with a bad cough; had night-sweats; would take coughing spells and have to sit up in bed at night for an hour at a time. When I would walk up hill I could hardly breathe; would get all stopped up in my throat. I saw the advertisement of Dr. Pierce's Golden Medical Discovery and decided to try it. I took three bottles, which cured me. Whenever people tell me they are sick I say to them, 'Why don't you get Dr. Pierce's medicine? It cured me and will cure others.'"

MAKE A TRIAL.

If your lungs are weak, if you are suffering from bronchitis, obstinate cough, bleeding lungs, night-sweats or emaciation, give Dr. Pierce's Golden Medical Discovery a fair trial. It always helps. It almost always cures. It took twelve bottles to cure Mr. Reed, but note how he got faith in the possibility of a cure by the use of "Golden Medical Discovery."

"*The first bottle I took did me so much good that I had faith in it,* and continued until I had taken twelve bottles." That's generally the way. One or two bottles of "Golden Medical Discovery" give an appreciable gain in health so that the sick person is encouraged to persevere until a perfect and permanent cure is accomplished. Of course, some are slower than others in responding to the remedy. It must be expected that the smaller the spark of vitality the longer it will take to fan it into a flame. But for the comfort of everyone suffering from weak lungs or other diseases of the organs of respiration, it may be stated that no matter how bad the disease the record shows that in ninety-eight cases out of every hundred Dr. Pierce's Golden Medical Discovery has effected a perfect and permanent cure. Give it a fair and faithful trial and it will cure you, too, unless you are one of those two in every hundred who can only be helped and not completely cured.

Keep the bowels healthy by the timely use of Dr. Pierce's Pleasant Pellets.

Don't be fooled in trading a substance for a shadow. Any substitute offered as "just as good" as "Golden Medical Discovery" is a shadow of that medicine. There are cures behind every claim made for the "Discovery," which no "just as good" medicine can show.

FREE DIAMONDS

might have a more attractive sound, but they would not have a greater value than Dr. Pierce's Common Sense Medical Adviser. This great work, containing more than a thousand large pages and over seven hundred illustrations, is sent *free* on receipt of stamps to pay expense of mailing *only*. Send 21 one-cent stamps for the book in paper covers, or 31 stamps for the cloth-bound volume. Address Dr. R. V. Pierce, Buffalo, N. Y.

REPUBLICAN CONGRESS

RETURNS INDICATE THEY RULE WITH NARROW MARGIN.

NEW YORK LIKELY RE-ELECTS ODELL—COLER RAN WELL.

LATE RETURNS FROM SEVERAL OTHER STATES.

Washington, Nov. 5.—Although the returns from the doubtful congressional districts were slow in arriving, late indications are that the Republicans would control the next house of representatives by a narrow margin. In the present house, with a membership of 357, the Republicans have 41 majority. Under the new apportionment, the Fifty-eighth house will consist of 386 members, a majority of which is 194. The 13 southern states, not counting West Virginia, but including Missouri, have 125 representatives. The Democrats have carried 116 of these districts and the Republicans probably five, two in Tennessee, one in Kentucky and two in Missouri, with two in North Carolina, one in Virginia and one in Alabama doubtful, according to the latest returns. To obtain a majority in the next house it was necessary, therefore, for the Democrats to score 78 votes in the north and west. In this territory they have at present 52 representatives. The latest returns indicate that this strength has been held, with the exception of one seat each from Idaho, Montana and Nevada, as to which the returns at this hour are inconclusive. Adding 49 to 116 gives the Democrats 165. The returns show that they have made a gain of three in Pennsylvania, one in Nebraska, one in Delaware, one in Wisconsin, two in Maryland, one in Colorado and probably four in New York, swelling the total to 178. This leaves them 16 short of a majority, with the result in five doubtful southern districts to be heard from and doubtful districts in the north and west, from which the returns are as yet inadequate, as follows: West Virginia, 2; Ohio, 1; Indiana, 2; Illinois, 2; Iowa, 1; Nebraska, 1; Kansas, 1; Minnesota, 2; Michigan, 1; California, 2, and Utah 1, a total of 21.

New York, Nov. 5.—In spite of phenomenally large vote in New York and Kings county for Bird S. Coler, Dem., the returns up to a late hour indicate the re-election of B. B. Odell, Rep., to the governorship of New York state by from 16,000 to 20,000. Coler's plurality in the Greater New York exceeded 115,000, a surplus of 3,000 above the claim made by Charles F. Murphy, leader of Tammany Hall, but even that large vote was not sufficient to overcome the Republican majorities from up the state. Odell's vote in the country districts was lighter than two years ago, but Coler's was also lower than Stanchfield's in the same year. In New York city Coler's plurality was approximately 117,500.
Two thousand five hundred and one districts out of 3,041 in New York state, outside of Greater New York, give Odell 390,781; Coler, 279,172. The same districts in 1900 gave Odell 449,982; Stanchfield, 319,559.

Philadelphia, Nov. 5.—Estimates from more than half the counties in Pennsylvania, outside of Philadelphia and Allegheny counties, shows gains for the Democratic state ticket. These gains are offset, however, by heavy Republican gains in Philadelphia and Pittsburg. The returns indicate a Republican plurality in the state of from 150,000 to 200,000, of which Philadelphia contributes over 100,000 and Pittsburg from 30,000 to 40,000. The Republican loss in the anthracite coal region was not as heavy as had been anticipated.

Estimates from every county in the state show that Pennypacker, Rep., for governor, has 140,993 plurality over Pattison. Official returns will materially increase Pennypacker's plurality.

Indianapolis, Nov. 5.—Indiana went Republican by from 25,000 to 40,000. The congressional delegation remains the same, with nine Republicans and four Democrats. The legislature will be about 25 on joint ballot, and Senator Fairbanks will be re-elected to the United States senate. This estimate is based on unofficial returns received at the headquarters of the Democratic and Republican state central committees and from specials received from every county in the state.

Columbus, Nov. 5.—The Republicans carried Ohio by next to their highest plurality on record. Nothing above 70,000 had been predicted, but partial returns indicate that it will greatly exceed that figure. At the same time the Republicans made no gain in Ohio congressmen, and are likely to lose one.

Chicago, Nov. 5.—Meager returns have prevented anything like an accurate statement of the result of the election in the state of Illinois, although there is every indication that the Republican ticket has been elected by a good majority. The next legislature will be Republican without a doubt, and the successor to United States Senator Mason will also be Republican.

In the Sixth congressional district, where ex-Congressman William Lorimer has been making a desperate fight to recover the position he lost at the last congressional election, the contest is exceedingly close.

In the city of Chicago the election was full of surprises. The Republicans triumphed in Democratic strongholds and the Democrats returned the compliment in fullest measure.

Milwaukee, Nov. 5.—Wisconsin has gone Republican by at least 35,000 plurality, and Governor Lafollette and the complete state ticket are elected. The Republicans will also control the next legislature, which will elect a United States senator to succeed Senator Spooner.

Montgomery, Ala., Nov. 5.—The full Democratic state ticket is elected by a large majority. "Lily white" Republican vote not as large as expected.

Nashville, Tenn., Nov. 5.—The entire Democratic state ticket, headed by James B. Frazier for governor, has been elected by a majority estimated at 50,000.

Jackson, Miss., Nov. 5.—The vote in Mississippi was very light, the tabulations so far made indicating a total of less than 40,000. All Democratic candidates for congress were elected without opposition.

Reno, Nev., Nov. 5.—Indications are that Sparks, Dem., for governor has carried Washoe county by about 400. Returns point to a fusion victory in the state.

Boise, Idaho, Nov. 5.—Scattered returns, mostly from the southern part of the state, show Morrison, Rep., for governor running ahead of Hunt, Dem. The vote in the Gentile precincts was heavily Republican. Definite figures will ve very late.

Dallas, Tex., Nov. 5.—Indications point to the election of the entire Democratic state ticket and all congressional candidates.

Charleston, S. C., Nov. 5.—The Democrats elect their entire federal, state and county tickets almost without the slightest opposition. Georgetown county elects full Democratic ticket for the first time in thirty-five years.

END OF REVOLUTION.

Rebels of Venezuela Dislodged From Last Stronghold.

Caracas, Venezuela, Nov. 5.—The government reports having gained a decisive victory over the revolutionists last week. Government troops dislodged the rebels from their stronghold at Pipe, near San Mateo, six miles from La Victoria. The revolutionary leaders—Mendosa, Matos, Bolando, Crespo, Terres and others—according to government reports, have been scattered and the disbanded rebel army passed through Villa de Cura last Sunday night. The rebel general, Riera, is reported to have been killed.

The victory claimed by the government was celebrated in Caracas yesterday with salvos of artillery, fireworks and the ringing of church bells. The government reports declare the revolution in Venezuela to be ended by this complete victory and that peace in Venezuela has been secured.

Troops Allowed on Railroad.

Panama, Nov. 5.—There is at present much satisfaction in government circles owing to the fact that Rear Admiral Casey has notified the Panama Railroad company that he will allow the transportation of government troops across the isthmus on special cars. Large numbers of Colombian troops are at present encamped along the railroad line. The health of the soldiers is improving. A survey is at present being made of the sunken steamer Lautaro in order to see if she can be raised. This work is in charge of an American engineer from California, who is being aided by four expert divers, also Americans. The steamer Lautaro was sun by the revolutionary gunboat Padilla in Panama bay Jan. 30.

Doukhobors Are Perishing.

Winnipeg, Man., Nov. 5.—The Doukhobor pilgrims on the march in search of the new Messiah are now on the verge of starvation and death. Yesterday occasional wheat fields through which the fanatics passed were gleaned by the vanguards. The wheat they gathered is used as food, and it is all they have to live on. Reports from the last stopping place of the Russians indicate that the end is near. Scores of the pilgrims have fallen on the plains, and despite the exhorting of Leader Zibroff, many were talking of turning back to their homes.

Killed by Robbers.

Chicago, Nov. 5.—Charles E. Behlens, a real estate dealer, was shot and killed in a saloon here early Tuesday. Behlens and Benjamin Marcviglia, proprietor of the saloon, were preparing to go home when four masked men with revolvers drawn entered. Two of them rifled the cash register. Behlens attacked one of the remaining thugs and the latter's companion then shot Behlens. The police have good descriptions of the robbers.

Will Surrender the Pirates.

Rome, Nov. 5.—A dispatch received from the town of Midi, on the Lohela (yemen) Arabia coast, which was recently bombarded by the Italian gunboats in their pursuit of Red sea pirates, says the authorities of Midi, beside promising to deliver the pirates to the Italians, gave an undertaking to collect indemnity of $3,000 for the families of Italy, who were killed by the pirates.

Grocery Clerk a Defaulter.

Washington, Nov. 5.—John Lawrence O'Brien, for seven years confidential clerk in the employ of Frank Hume, a local wholesale grocer, is accused of being a defaulter in the sum of $5,400. O'Brien was married on Oct. 27 last to Miss Delia O'Day, a clerk in the treasury department. He is supposed to have gone to London.

Seven Haitians Killed.

Port Au Prince, Haiti, Nov. 5.—A troop of 1,200 Fouchardists, which entered the capital, returning from the campaign against General Firmin, had a conflict with the civil authorities. There was heavy firing during all the night. Seven persons were killed and many were wounded. The situation is grave, threatening a new civil war.

Victim of a Falling Stand.

Chicago, Nov. 5.—Frederick Carton, fourteen years old, died early yesterday at the Chicago hospital from injuries received from the collapse of the grandstand during the football game at Marshall field last Saturday.

IN FAVOR OF BLISS

ALL RETURNS POINT TO HIS RE-ELECTION AS GOVERNOR.

ESTIMATED HE HAN 10,000 BEHIND HIS TICKET.

RETURNS FROM THE COUNTIES UP TO LATE HOUR.

Detroit, Mich., Nov. 5.—At midnight last night it was evident that the state of Michigan had elected Governor Bliss and the entire Republican state ticket by majorities plenty large enough to leave no doubt of the final count. The hard fight that had been put up against Bliss cut his majority, however, to a large extent, and he ran at least 10,000 behind Warner and the rest of the ticket.

The cuts were generally all over the state, not one instance being recorded where the remainder of the ticket polled a smaller vote than its leader in the order on the ballot.

Even in the upper peninsula, where the state issue has been less pronounced, the unpopularity of the governor was in evidence, although the old-time Republican majorities were not appreciably affected.

In Wayne county 32 precincts, the bulk of the returns in before morning, showed that the policy of the rippers had received a severe body blow. Bliss received 3,090 and Durand 4,777, while on the other hand Warner received 4,631 to Donovan's 3,917.

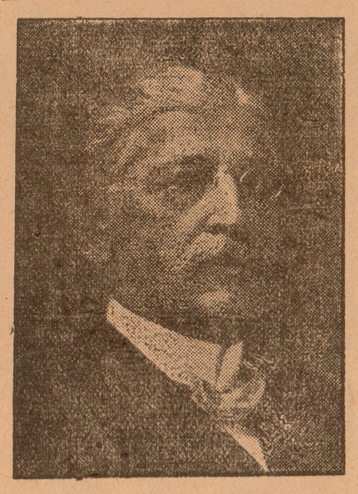

Aaron T. Bliss.

From appearances at midnight the entire state congressional delegation will be returned, with the possible exception of Corliss in the First district, where the result is very close. That the state, house and senate will be strongly Republican is an assured fact.

Detroit, Mich., Nov. 5.—The mayoralty fight remains close enough to be interesting, and probably will remain until the last precinct is heard from.

The returns so far from 76 precincts give Carstens a total vote of 13,243 and Maybury a total vote of 13,867, a plurality for Maybury of 634 votes. The 76 precincts constitute two-thirds of the city. The precincts yet to hear from include both strongly Republican and strongly Democratic precincts, and while the returns so far indicate Maybury's election, the question of plurality is still an open one.

On city treasurer, 52 precincts give Thompson 10,000 and Granich 6,897, a plurality of 3,203 for Thompson. George T. Gaston has 9,483 votes for city clerk in 52 precincts against 8,232 for Keusch, a plurality of 1,251 for Gaston.

Lucking appears to have been elected congressman in the First district by 2,000 over Corliss. Dickson leads Burns for sheriff by a comfortable majority. Marschner is several hundred behind Snow (Dem.) for county treasurer.

Following are the returns from counties received in this city up to a late hour:

Van Buren County.—From returns received indications are than Van Buren county will give Bliss 1,200 majority, Warner 1,200 majority, Congressman Hamilton (Rep.) 1,200, State Senator, Eighth district, Woodman (Rep.) 1,000; Representative Adams (Rep.) 800. The Republicans elect the county ticket by from 500 to 1,200.

Oakland.—The estimated majority of George Greer, Republican candidate for sheriff, is 76. The race for the treasurership and register of deeds is very close and both Democratic candidates have a show to win. The vote was a trifle lighter than in 1900.

St. Clair.—Out of seven wards in this city and five townships Bliss receives 2,293 and Durand 2,233. St. Clair city gives Bliss 21 and Durand 258. Henry McMorran will have about 4,000 majority in the district for congress.

Saginaw.—Returns on governor are incomplete, although it is known that Bliss is running far behind his ticket in the city and county. Durand will be sent out of the county with 1,000 plurality. The Democrats have swept the city and Mayor Baum will probably be re-elected by 150 plurality. The city council stands 12 Democrats, 7 Republican, 1 Socialist. Fordney is elected congressman by over 3,000 majority

Oceana.—From returns received the indications are that Oceana county will give Bliss 500 majority; Warner 700; Congressman Bishop, Rep., 1,000 majority; State Senator Farr, 700; Representative Randall, Rep., 400. The Republicans elect the county ticket by 600, except sheriff, who was cut some.

Otsego.—From returns indications are that Otsego county will give Bliss 400 majority; Warner 500; for congressman, Loud, Rep., 484; Doherty for state senator in the Twenty-ninth district, 520; for representative, the Republican has 460. The Republicans elect their county ticket by 500.

Iosco.—The indications are that Iosco county will give Bliss 450 majority; Warner 450; Congressman Loud, Rep., 800; state senator Twenty-eighth district, Doherty, Rep., 450; representative, McCarthy, Rep., 450. The Republicans elect the county ticket by a small majority, the lightest vote of years being polled.

Ionia.—Governor Bliss and William Alden Smith will have 500 majority at least in Ionia county. Laflamboy is elected senator in the Eighteenth district and H. E. Powell representative for Ionia county. The Republican county ticket is elected.

Jackson.—From returns received indications are that Jackson county will give Durand 700 majority and Warner 500. For congressman, Townsend (Rep.) has 1,200. For state senator in the Tenth district the Republican candidate has 300. The First representative district is Democratic and the Second in doubt. The Republicans elect their county ticket by 400 to 1,500, except probably prosecuting attorney and county treasurer, who have small pluralities. Bliss was subjected to a general cut, as is shown by the vote of Warner, which is about the Republican plurality on the state ticket.

Branch.—From returns the indications are that Branch county will give Bliss 900 majority, and Gardner for congressman 1,000. For state senator, Lockerby, Rep., has 1,000; Newberry, representative, has 1,000. The Republicans elect their county ticket by 800. This estimate is based on reports of twelve precincts by Milo D. Campbell.

Huron.—Indications are that Huron county will give Bliss 450 majority, Warner 450; McMorran (Rep.) for congress, 525; Sleeper (Rep.) for state senator, 525; Thomas for representative, 450. The Republicans elect their entire county ticket by 500. Bliss had 947 plurality in 1900 and Crump for congress 1,210 over Waiting.

Hillsdale.—From returns indications are that Hillsdale county will give Bliss 1,200 majority, Warner 1,200, Gardner for congressman, 1,000. For representative, Lane has 1,200. The Republicans carry the county by 1,000.

Barry.—The indications are that Barry county will give Bliss 300 majority, Warner 600. Congressman Hamilton 650; Glasgow, for state senator of the Fifteenth district, Rep., 650; Representative Perkins, Rep., 550. The Republicans elect the county ticket by 250 to 600, except prosecutor and perhaps sheriff.

Kent.—Indications are that Kent county will give Bliss 2,500 majority, Warner 3,000, Congressman William Alden Smith, Rep., 3,500; state senator, Seventeenth district, Weeks, Republican; Sixteenth district, Burns, Republican; three city and two county representatives, republican. The Republicans elect the county ticket by 1,500 to 3,000.

Lenawee.—In this county voting machines were used in all but four precincts of Adrian. Returns from all towns and wards in Lenawee county complete, with the exception of the machineless precincts, and estimated vote in these give Townsend for congress, 5,535; Wood, 4,803; Townsend's majority, 732. Bliss runs slightly behind these figures. Among Republicans Westerman, Prohibition, received a nice complimentary vote, breaking the record for that party in Adrian. The Republicans elected their whole county ticket. Both Republicans, Stone and Coombs, are elected to the legislature, the former by 600 and the latter by 150. For senator, Van Aiken, (Rep.) receives 505 majority.

Mecosta.—The indications are that Mecosta county will give Bliss 800 or 900 majority. For congressman, Darragh (Rep.) the same. Cannon for state senator Twenty-fifth district (Rep.) and Ward for representative, the same. The Republicans elect their county ticket by not less than 850.

Monroe.—From returns received the indications are that Monroe county will give Durand a small majority, as well as Donovan. For congressman, Townsend (Rep.) gets a small majority! Van Aiken, state senator, Fifth district, small majority, and representative doubtful. The county ticket is also doubtful.

Her Fond Hopes Shattered.

Muskegon, Mich., Nov. 5.—Mary Johnson, a pretty eighteen-year-old Swede, came here alone from her native land to marry Joseph Nelson. She had been informed by Nelson's sister that he was wealthy and that he wanted someone to keep house for him, with a view to marriage. On her arrival she found that Nelson's wife had been dead but a few months; that he had three small children, and that instead of being wealthy, is an ordinary day laborer. She refused to have anything to do with him and is stopping at the home of Lars Carstarsen, who has befriended the homeless girl. Nelson is showing symptoms of insanity since the girl announced she would have nothing to do with him, and he is closely watched.

Beet Pullers on Strike.

Bedfordshire, Mich., Nov. 5.—About 100 men employed by the Sanilac Sugar Refining company as beet pullers, toppers and farmers, are on strike for better pay. They are getting $1 a day and board, and demand $1.25. It is claimed by some of the men that they were coerced into signing the demand for a raise by a party of men who went through their sleeping quarters Sunday night and forced them to attach their names to the document.

Stockbridge Gets Two Conventions.

Stockbridge, Mich., Nov. 5.—At a district convention of the Foreign Missionary society of the M. E. church, held at Grass Lake, the invitation to meet at Stockbridge next year was accepted; also the Ingham county W. C. T. U. convention, which met at Lansing last week, decided to hold their fourteenth annual convention at Stockbridge in 1903.

OLD LADY BANES

"AH, Dr. Preachwell, I'm so glad to see you, dear child! It's good of you to come to see me, for I can't go to church. Do you know why I can't go to church? Dear child, I'm that sick and growed together, and I'm in a heap and can't stand up much.

"You've been away only three months, Dr. Preachwell, but a many things has happened. Changes has come to all my three sons, Dr. Preachwell. There's Ned. He's been promoted to a hundred dollars a month; got a fine position in the Hog and Hominy Trust company. The dear lamb! The hog and hominy trust has got a monopoly of pigs' tails. It works them up into sweet pickles, and my little Ned has to see that nobody but his company gets any pigs' tails in its territory. It's hard work, but the dignitaries thinks a heap of Ned. The dignitaries of the trust all had their pictures taken a-settin' on ped-ess-tals in a group, and my Ned he was there among 'em, a-settin' on a ped-ess-tal, too, and he writes me, and he says, 'Ma, it made me feel like a dignitary too.' The dear lamb! He's a credit to the fambly. And my Ned he's got a sweetheart that writes for newspapers, the dear thing! And she sent me a letter; but, la, I ain't clever enough to answer it!

"Then there's Billy. You didn't know Billy? The dear thing! Billy's health was always delicate. I think he takes after me. He was always sick bad when he was little, and we used to have to give him brandy and sugar, and after he was a man he kep' on usin' the brandy without the sugar for bad spells, and somehow the bad spells keeps a-comin' oftener and oftener, and he ain't rightly at himself always, the dear child!

"Three months ago—it was the very day after you left, Dr. Preachwell—my Billy had one of his bad spells, the dear thing, and he took a little whisky, and, him bein' delicate, a teaspoonful of whisky settin' him off, it went to his head, and he goes into Mrs. Horton's greenhouse, and he smashes every flowerpot in it, from ferns to mornin' glories, the dear child! Then he goes home and goes to sleep. Mrs. Horton, she comes over to Billy's, and she says to his wife Becky: 'I can't stand this, Mis' Banes. Your husband has ruined my greenhouse. You support him, and I hold you responsible for his actin' up.'

"'How much's it worth?' says Becky, she says. 'I count it at $5, not addin' my distress of mind,' she says. Then Becky says, she says, 'Here's your money, Mis' Horton, but I'll take it out o' Banes.'

"And while Billy was layin' there a-sleepin' like an innocent babe, the dear child, his wife Becky, she ties him up with a clothesline, he bein' bad in his head and knowin' nothin', and horsewhips him till she thinks she's took her pay out, he wakin' up bimeby and bellerin' like all Niagry, the poor,

"CHANGES HAS COME TO ALL MY SONS."

dear lamb! But he couldn't move hand or foot, and she lays it on to him hot and says:

"'You'll smash flowerpots and ferns that don't belong to you for me to pay for ag'in, will you? That's for Mis' Horton's stag's horn fern, that's for her Philippine mornin' glory and that's for her Lilium auratum lancifolium!' And with that big word she lams him tremendous, and he squeals and begs for mercy, the dear child! I can't think of it without sheddin' tears, Dr. Preachwell. Forgive a mother's feelin's. But he ain't been drunk since!

"And my Tom's gone, doctor. They said it was alcoholism or some sich l'arned name. He was buried from his mother-in-law's, the poor dear, and she hain't got no discernment, doctor. Everybody knows a woman's crazy that don't put the window blinds down and turn the lookin' glasses face to the wall at a funeral, and she never done neither, she was that mad at Tom. The poor dear never done harm to nobody in his life. He wasn't like Billy. When he was drunk, he was always quiet and gentle as a lamb, the dear thing!"

KATE SHARP.

THE OREGON PARTY HAVE RETURNED

The party of Ypsilantians who went to Oregon to buy government timber land, returned Tuesday night, each having taken up a claim of a quarter section. They are more than pleased with their purchase, as the timber is of the best quality, is thick and is easily accessible to a stream, so that it can be marketed without difficulty.

They will need to make a second trip in February to prove up their claims.

The trip was a pleasant one, but the travelers are all thoroughly tired, and perfectly willing to return to the comforts of civilization, which were conspicuous by their absence in the pine forests.

TO CURE A COLD IN ONE DAY
Take Laxative Bromo Quinine Tablets. All druggists refund the money if it fails to cure. E. W. Grove's signature is on each box. 25c.

FOR SALE CHEAP.
Four houses—213 and 219 Ballard street; 505 and 507 Emmet street. 213 with barn—on easy terms. Enquire of
JAY WORDEN,
219 Ballard street.

Dark Hair

"I have used Ayer's Hair Vigor for a great many years, and although I am past eighty years of age, yet I have not a gray hair in my head."
Geo. Yellott, Towson, Md.

We mean all that rich, dark color your hair used to have. If it's gray now, no matter; for Ayer's Hair Vigor always restores color to gray hair. Sometimes it makes the hair grow very heavy and long; and it stops falling of the hair, too.
$1.00 a bottle. All druggists.

If your druggist cannot supply you, send us one dollar and we will express you a bottle. Be sure and give the name of your nearest express office. Address,
J. C. AYER CO., Lowell, Mass.

WE ARE NOW READY

With our full Fall stock of Tailor-Made Suits, and Skirts, Walking Skirts, Gowns, Evening Costumes and Wraps, Coats, Waists, etc,

An Early Selection is advised.

THE E. M. BIGSBY CO.
Detroit, Mich.

Tracy L. Towner, Att'y 9238 12-523

Estate of Robert Kirchen.

STATE OF MICHIGAN, COUNTY OF Washtenaw, ss. At a session of the Probate Court for the County of Washtenaw, held at said Probate Office in the City of Ann Arbor, on the 1st day of November, in the year one thousand nine hundred and two

Present, Willis L. Watkins, Judge of Probate.

In the matter of the estate of Robert Kirchen, deceased.

On reading and filing the petition, duly verified of Walter Kirchen, praying that administration of said estate be granted to Harvey S. Day or some other suitable person and appraisers and commissioners be appointed.

It is ordered, that the 2d day of December next, at ten o'clock in the forenoon, at said Probate Office be appointed for hearing said petition.

And it is further ordered, that a copy of this order be published three successive weeks previous to said time of hearing, in the Sentinel-Commercial, a newspaper printed and circulating in said County of Washtenaw.

WILLIS L. WATKINS,
Judge of Probate.

[A true copy.]
JAMES E. McGREGOR, Probate Register.

QUEEN & CRESCENT

Fast line to Birmingham and New Orleans. Two fast trains daily.

One hundred miles shortest to Chattanooga, Queen & Crescent Route.

Only through car line to Asheville, N. C., Queen and Crescent Route and Southern Railway.

Queen & Crescent service Cincinbest to Atlanta and Jacksonville the at n in the country.